

Smart Professional Surveillance System User's Manual

Version 1.13.0

Table of Contents

| | |
|--|----------|
| 1. OVERVIEW AND ENVIRONMENT | 1 |
| 1.1 Overview | 1 |
| 1.2 Performance | 1 |
| 1.3 Environments | 1 |
| 2. INSTALLATION AND UPGRADE | 2 |
| 2.1 Installation | 2 |
| 2.2 Un-installation | 5 |
| 3. SETTING | 7 |
| 3.1 Login Interface | 7 |
| 3.2 Homepage | 8 |
| 3.3 General..... | 8 |
| 3.3.1 Basic | 9 |
| 3.3.2 File Path..... | 10 |
| 3.3.3 Alarm Prompt | 11 |
| 3.3.4 Version | 12 |
| 3.4 Account | 12 |
| 3.4.1 Add role | 12 |
| 3.4.2 Add user..... | 14 |
| 3.5 Device Manager..... | 15 |
| 3.6 Device CFG..... | 21 |
| 3.6.1 General | 21 |
| 3.6.1.1 Network..... | 21 |
| 3.6.1.2 Remote | 29 |
| 3.6.1.3 Encode..... | 31 |
| 3.6.1.4 Image..... | 34 |
| 3.6.1.5 PTZ Control | 34 |
| 3.6.2 Event..... | 35 |
| 3.6.2.1 Video Detect | 35 |
| 3.6.2.2 Alarm | 39 |
| 3.6.2.3 Abnormality | 43 |
| 3.6.2.4 Smart Config..... | 46 |
| 3.6.3 Record/Storage | 50 |

| | | |
|-------------|--------------------------------------|------------|
| 3.6.3.1 | Schedule..... | 50 |
| 3.6.3.2 | Disk..... | 52 |
| 3.6.4 | Maintenance..... | 54 |
| 3.6.4.1 | Account..... | 54 |
| 3.6.4.2 | Maintenance..... | 57 |
| 3.6.4.3 | WEB..... | 62 |
| 3.7 | Alarm Setup..... | 63 |
| 3.7.1 | Set Alarm Scheme | 63 |
| 3.7.2 | Enable/Disable/Export Scheme | 67 |
| 3.8 | Tour &Task | 67 |
| 3.9 | PC-NVR..... | 70 |
| 3.10 | Video Wall Configuration..... | 74 |
| 4. | BASIC OPERATION | 78 |
| 4.1 | Liveview | 78 |
| 4.1.1 | Real-time Liveview | 78 |
| 4.1.2 | Record..... | 81 |
| 4.1.3 | Snapshot | 81 |
| 4.1.4 | Fisheye..... | 82 |
| 4.1.5 | Smart Alarm | 82 |
| 4.1.6 | Smart Track | 88 |
| 4.1.7 | PTZ..... | 91 |
| 4.1.7.1 | Preset..... | 92 |
| 4.1.7.2 | Tour..... | 93 |
| 4.1.7.3 | Pan | 93 |
| 4.1.7.4 | Scan..... | 94 |
| 4.1.7.5 | Pattern | 94 |
| 4.1.7.6 | Aux..... | 94 |
| 4.2 | Playback..... | 94 |
| 4.2.1 | Playback Device Record..... | 96 |
| 4.2.2 | Playback Local Record | 100 |
| 4.2.3 | Export | 100 |
| 4.2.4 | Fisheye Playback | 101 |
| 4.3 | Alarm Manager | 102 |
| 4.4 | Log..... | 104 |
| 4.5 | Video Talk..... | 106 |
| 5. | EXTENSION | 114 |

| | | |
|------------|--|------------|
| 5.1 | Video Wall | 114 |
| 5.2 | E-map | 115 |
| 5.2.1 | Add E-map..... | 116 |
| 5.2.2 | Edit E-map..... | 117 |
| 5.2.3 | Liveview E-map | 119 |
| 5.3 | Device Display&Control..... | 119 |
| 5.4 | Data Report | 120 |

Welcome

Thank you for using our Smart Professional Surveillance System (SmartPSS)!

This user's manual is designed to be a reference tool for operation of your system.

Here you can find detailed operation information about SmartPSS.

1. Overview and Environment

1.1 Overview

SmartPSS is an abbreviation for Smart Professional Surveillance System.

The software is to manage small quantity security surveillance devices. It releases with the device and does not support the products from other manufacturers. It has the following features:

- View real-time video of several camera channels.
- View the playback video files from various cameras.
- Support multiple scheduled arms to realize auto PC guard.
- Support e-map; you can clearly view and manage all device locations.
- Video wall plan setup and can output video wall video at the same time.
- Support extension applications, can send out alarm information to external programs.

1.2 Performance

- System max supports 36-channel at CIF resolution.
- Each storage server max supports to save 32-channel video

1.3 Environments

| Item | Requirements |
|----------------------|-------------------------------|
| OS | Windows XP and higher. |
| CPU | Intel core i3 or higher. |
| Display card | Intel HD Graphics and higher. |
| Memory | 2GB or higher. |
| Displayer Resolution | 1024x768 or higher. |

2. Installation and Upgrade

2.1 Installation

- Double click “General_Smart-PSS_Eng_IS_VX.XX.X.exe” to begin installation. See Figure 2-1.

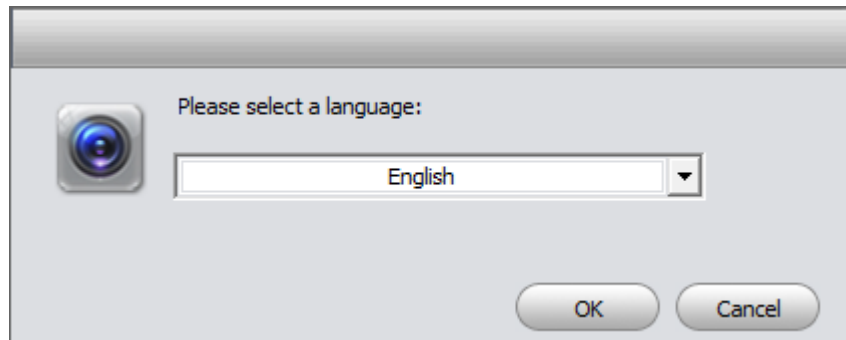

Figure 2-1

- Select installation language from the dropdown list and then click OK button to go to Welcome interface. See Figure 2-2.



Figure 2-2

- Click next button, you can see an interface is shown as in Figure 2-3. Here you can view End User License Agreement.

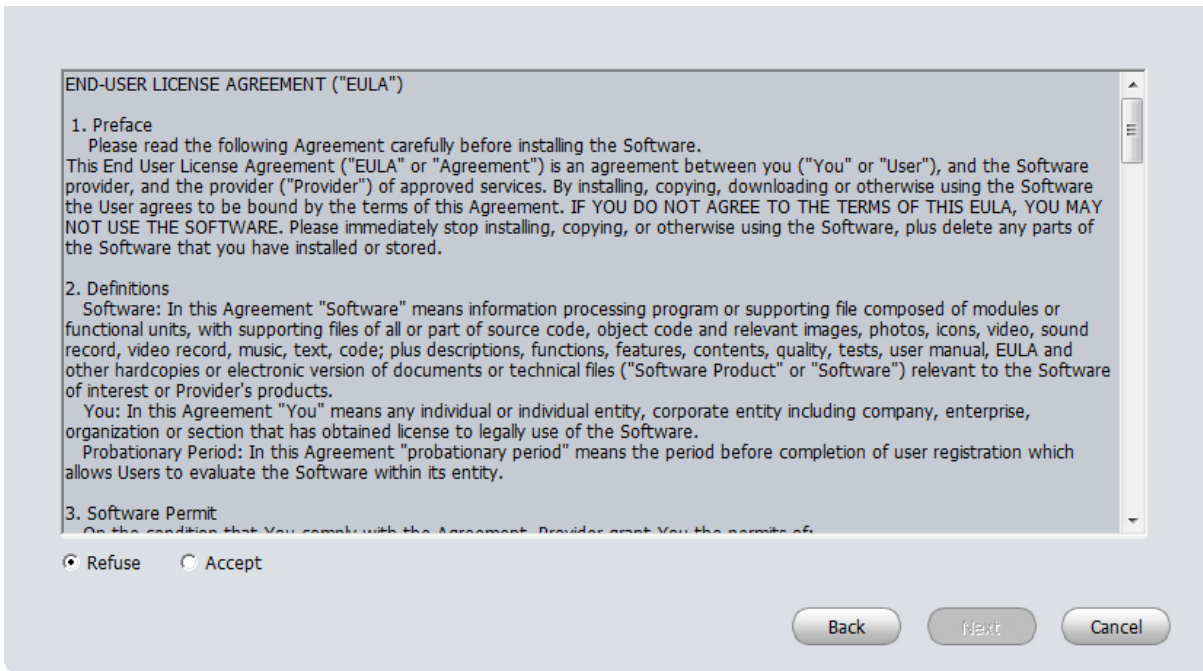

Figure 2-3

- Please check the Accept item and then click Next button to continue. System pops up module installation dialogue box. See Figure 2-4.

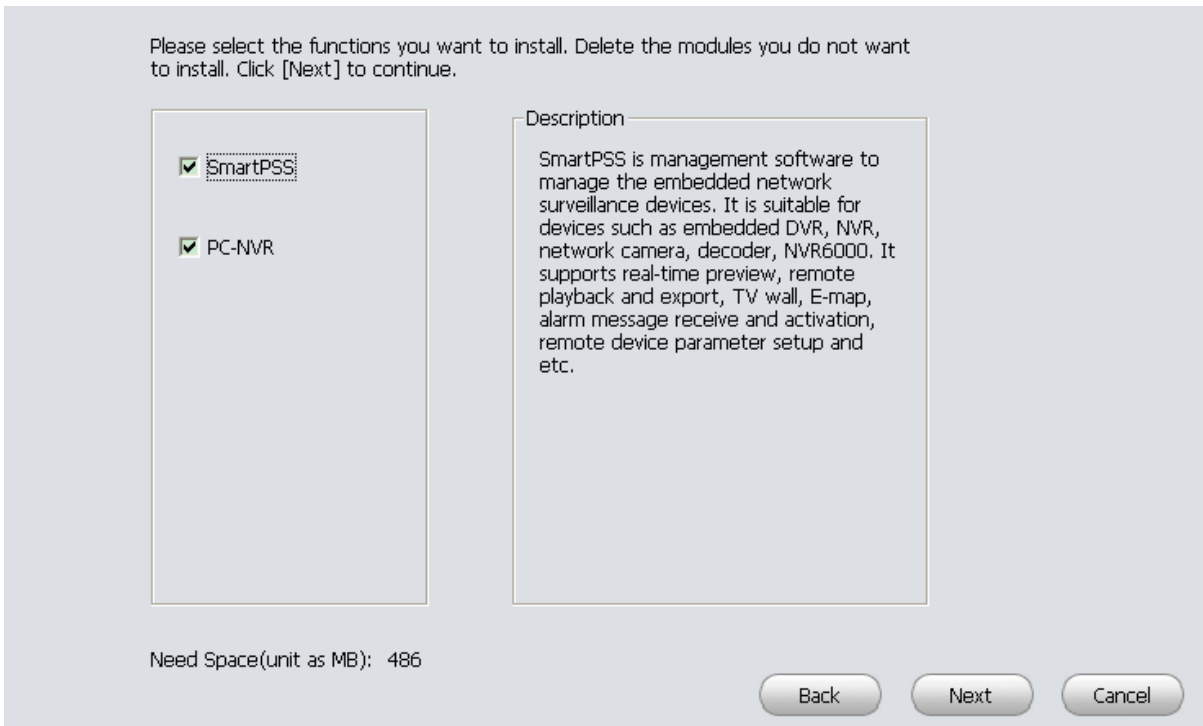

Figure 2-4

- Check SmartPSS item and then click Next button, you can see there is an interface asking you to specify installation path. See Figure 2-5.

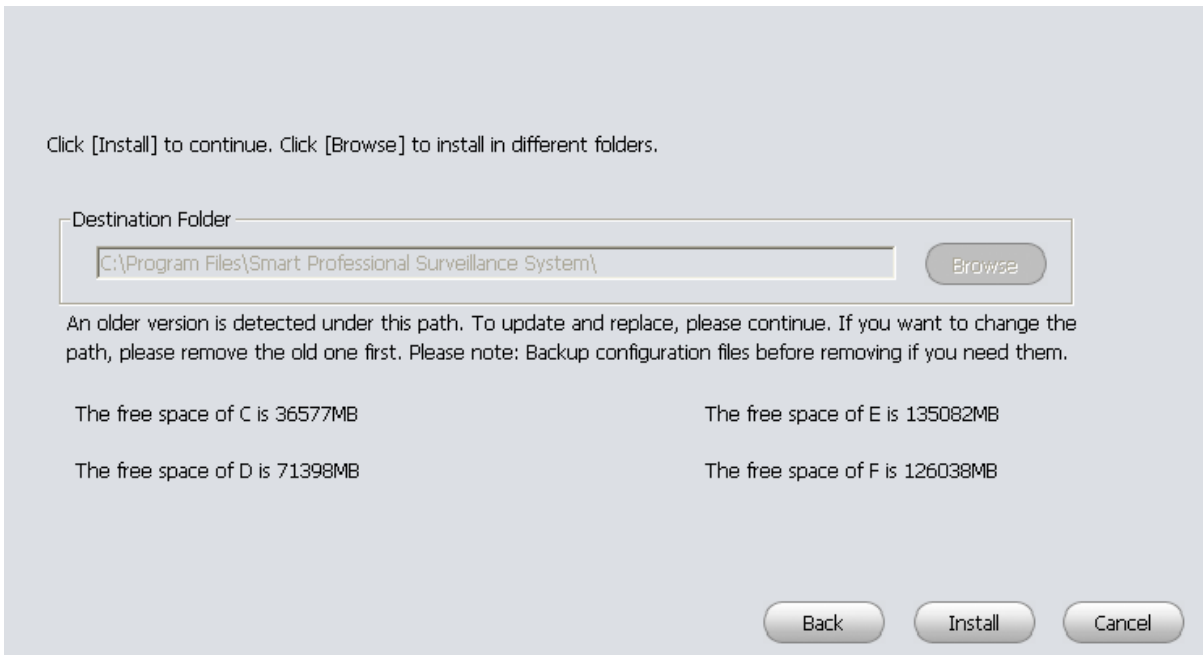

Figure 2-5

- After you select installation path click Next button, system begins installation. The interface is shown as in Figure 2-6.



Figure 2-6

- During the installation process, you can click Cancel button to exit. After installation, you can see an interface is shown as below. See Figure 2-7.



Figure 2-7

- Click Finish button, you can complete the installation.

2.2 Un-installation

- 1) From Start -> All programs->SmartPSS, select Uninstall SmartPSS item. System pops up the following dialogue box. See Figure 2-8.

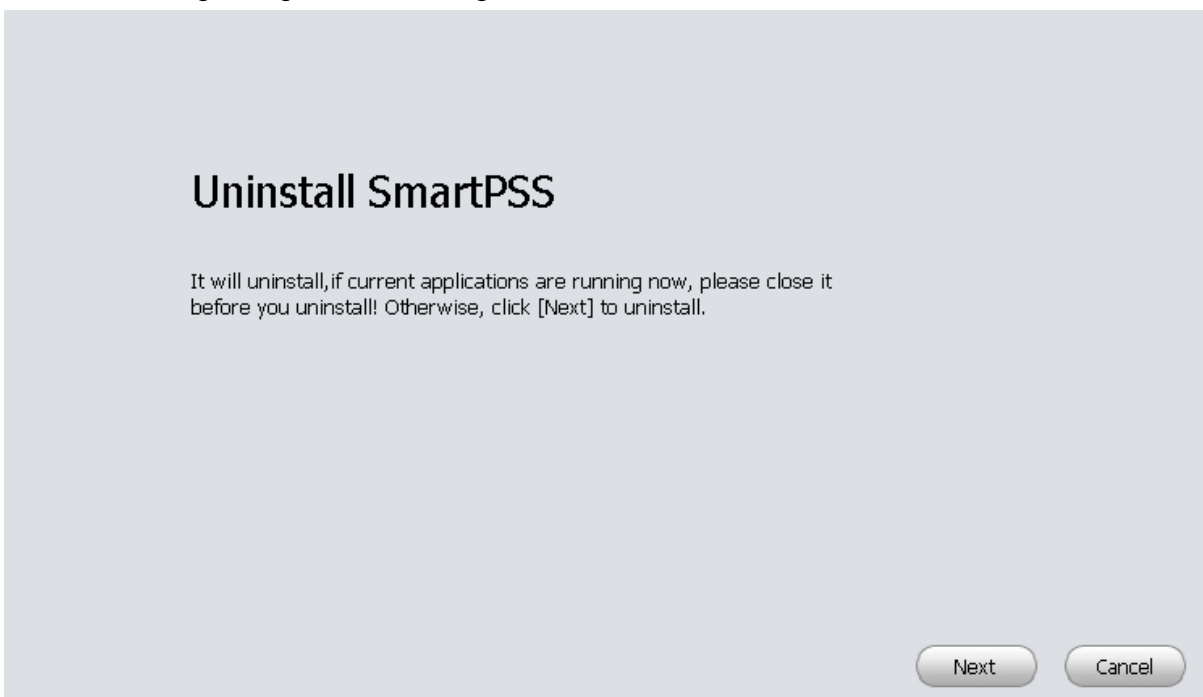

Figure 2-8

- 2) Click Next button, you can see an interface shown as in Figure 2-9.
- 3) Check the box here to remove SmartPSS. You can check the box to remove PC-NVR too. Click Uninstall button to remove.



Figure 2-9

3. Setting



Double click SmartPSS icon , you can go to the login interface.

3.1 Login Interface

Login interface is shown as in Figure 3-2.

- User name: Input the user account
- Password: Please input corresponding password to log in.
- OK: Click this button, system can verify the account and then enter the software homepage. (First time login shows device interface.)
- Cancel: Click this button to exit login interface.

Note:

- If it is your first time to run the SmartPSS program, you need to set admin password, see Figure 3-1.

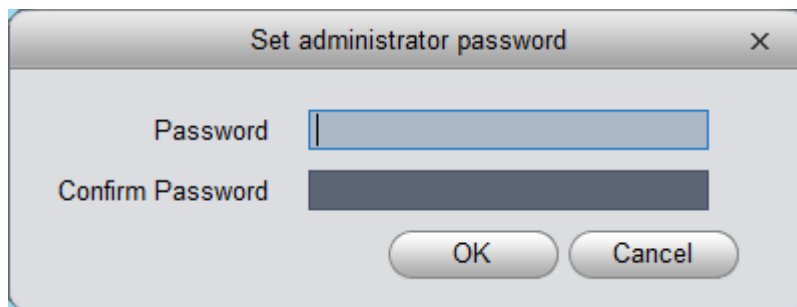

Figure 3-1

- System initial username is “admin”, but initial password is set by user.
- You can memory your password, so that when you can log in the next time, you do not need to input user name and password. Please note this function is for your convenient only. **Do not** enable this function in public PC.



Figure 3-2

3.2 Homepage

Click Login button, system begins verifying user name and password and then go to the homepage. See Figure 3-3.

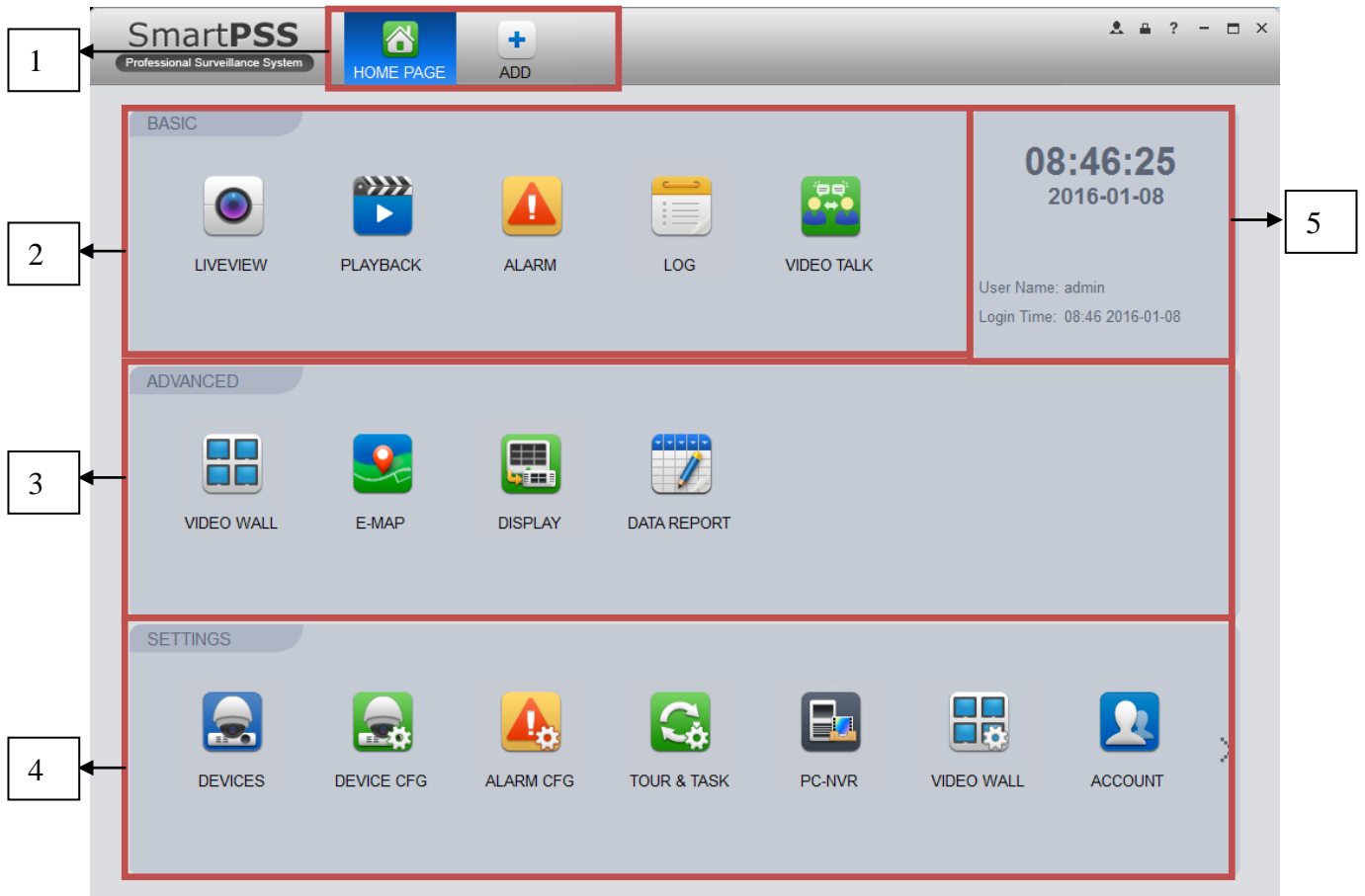

Figure 3-3

Please refer to the following sheet for detailed information.

| SN | Parameter | Function |
|----|----------------------|--|
| 1 | Menu | Here you can view main page icons and current open function icon. Click add button to add a function icon on the top pane. |
| 2 | Basic | It includes live view, playback, alarm manager, log and video intercom. |
| 3 | Extension | It includes video wall, e-map, and display. |
| 4 | Settings | It includes devices manager, signals manager, alarm setup, tour and task, PC-NVR, video wall management, account, general setup and etc. |
| 5 | SmartPSS information | It is to display current time, username, login time. |

3.3 General

If it is your first time to login the SmartPSS, you need to set system parameter. It includes network performance, log save time, login SmartPSS or not, picture and record saved path. Please follow the steps listed below.



Click the  button; you can go to the general interface. See Figure 3-4.

3.3.1 Basic

It is to set capability, language, time and etc.

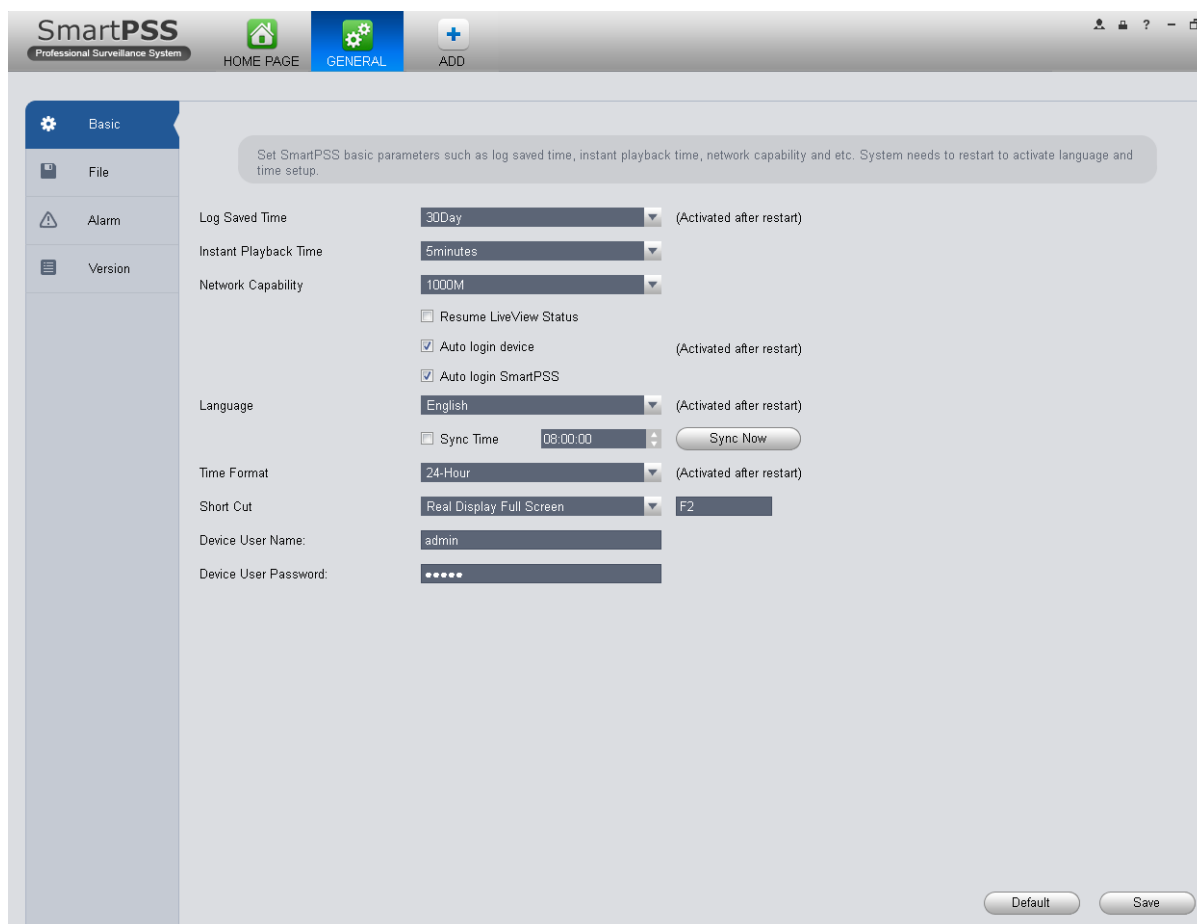

Figure 3-4

Please refer to the following sheet for detailed information.

| Item | Function |
|-----------------------|---|
| Log Saved Time | Here you can set log save time. System automatically overwrites old files once it reaches the period you set here. |
| Instant Playback Time | It is to set instant playback time. If you set 5 minutes, then it plays video starting 5 minutes prior to current time. |
| Network capability | It is for you to set network function. It includes: "Low", "10M", "100M", "1000M". |
| Resume Previous State | System restores previous liveview status after it restarts. |

| Item | Function |
|----------------------|--|
| Auto login device | When program start up, auto login existing device or not. If you select this parameter, then at next login, it auto logs in existing device. |
| Auto login SmartPSS | Check the box here, you can login SmartPSS directly without inputting user name and password. |
| Language | Software language. |
| Sync time | Check the box here to enable time synchronization function and then input synchronization time. SmartPSS can auto synchronize time with the PC at the time you specified. Click Sync now button to begin synchronization now. |
| Time Format | System time format. It includes 12H/24H. |
| Short Cut | Set preview window, record playback, alarm management, e-map and etc. |
| Device User Name | Set device login username. |
| Device User Password | Set login password. |

3.3.2 File Path

File configuration interface is shown as below. See Figure 3-5.

Here you can set snapshot picture and record file default save path.

Configuration file path: It is to import or export configuration file. If you change path to D disk, you can export current software user information to D disk. If current software has installed at the D disk, you can import user information to current software.

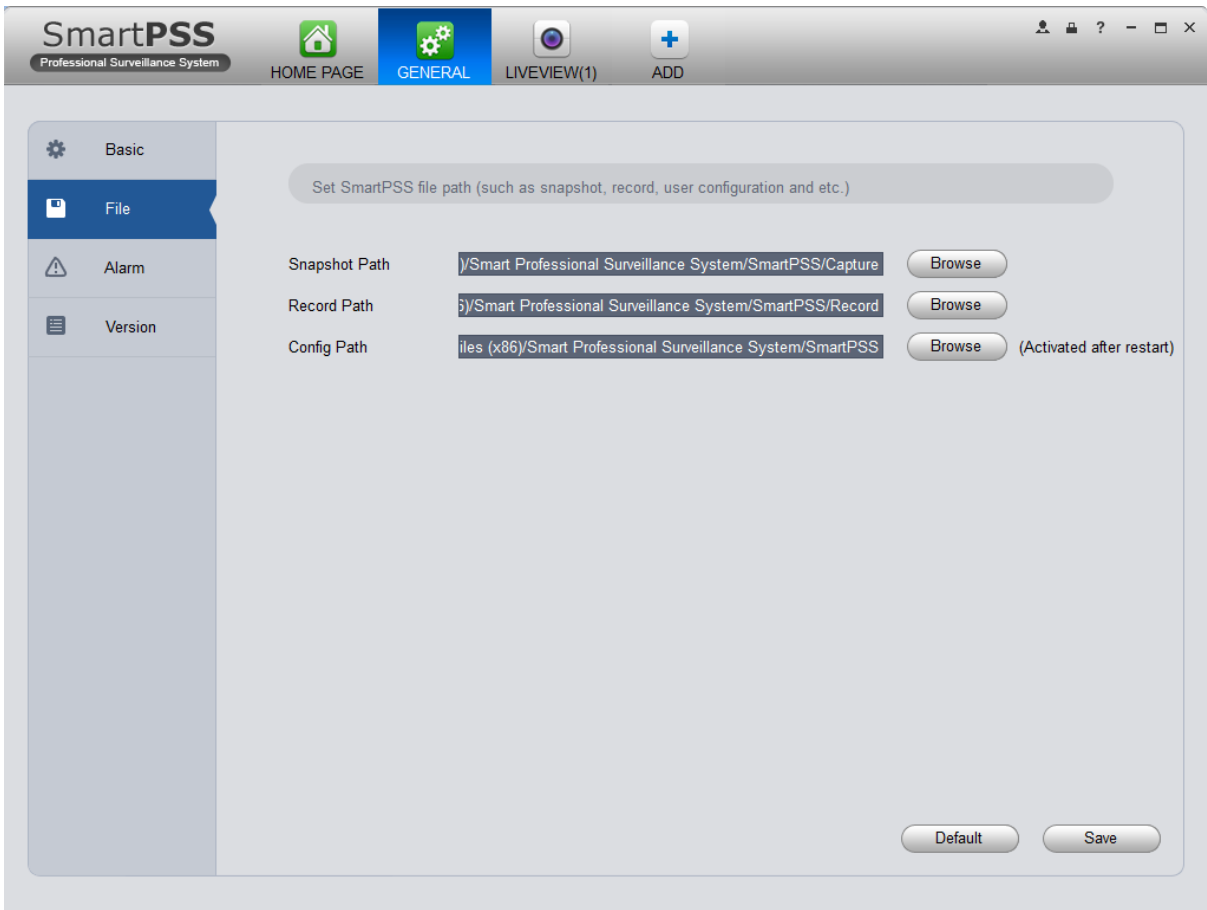

Figure 3-5

3.3.3 Alarm Prompt

It is to set alarm prompt audio. The interface is shown as below. See Figure 3-6. Configure alarm type prompt. Click Save.

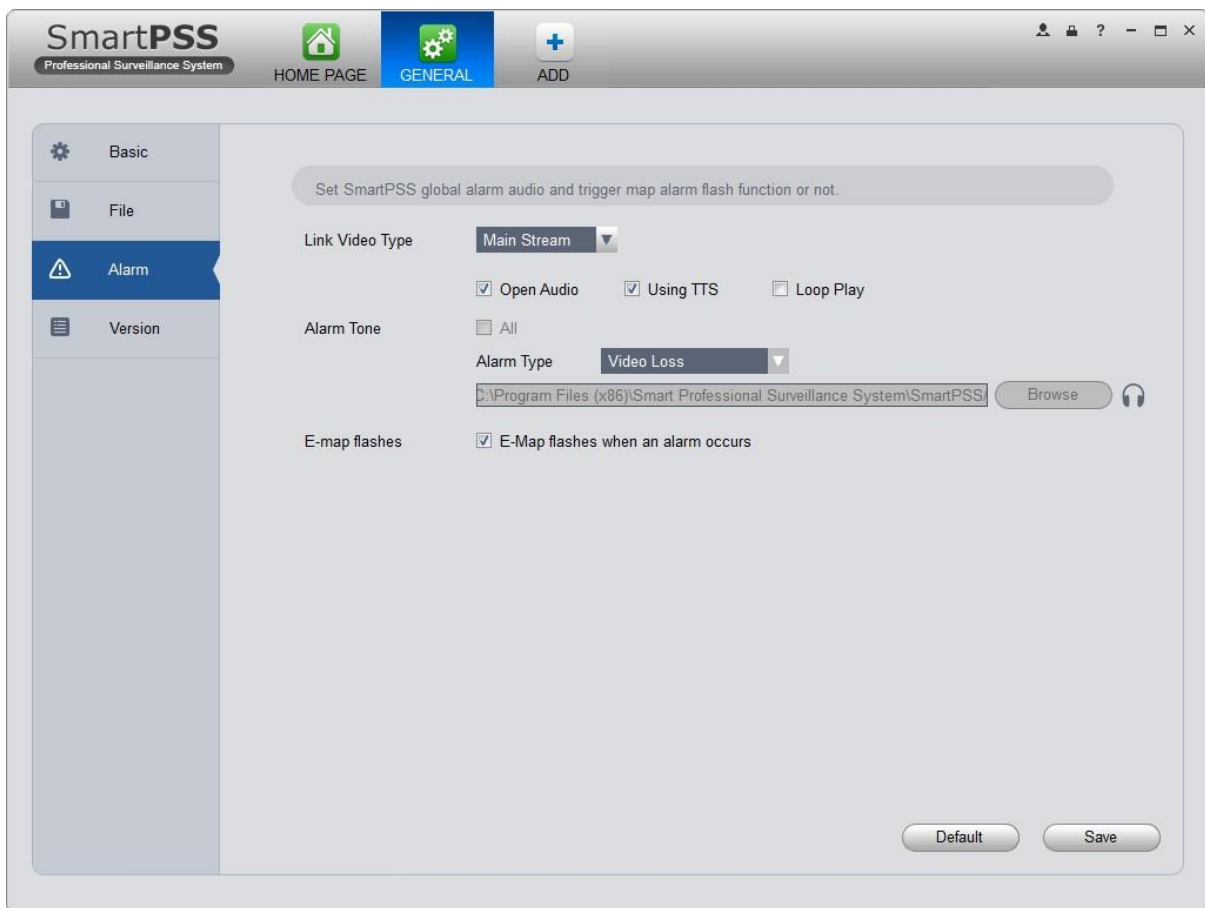

Figure 3-6

Tips

You can click Default button to restore factory default setup.

User config file storage path is used to import and export user config file. If current user config file storage path is modified to other path, then it means all users' config info are exported. If user re-install, he can export previous all user's config info to current client.

If he re-install the software and import previously exported user config info, after being saved, original user config info will be successfully imported into current client.

3.3.4 Version

Click the version button; you can go to the following interface.

Here you can view software version information.

3.4 Account

Here you can add, modify or delete a user.

3.4.1 Add role

- 1) Click  in the Settings pane, and then click role button, you can go to the following interface. See Figure 3-7.

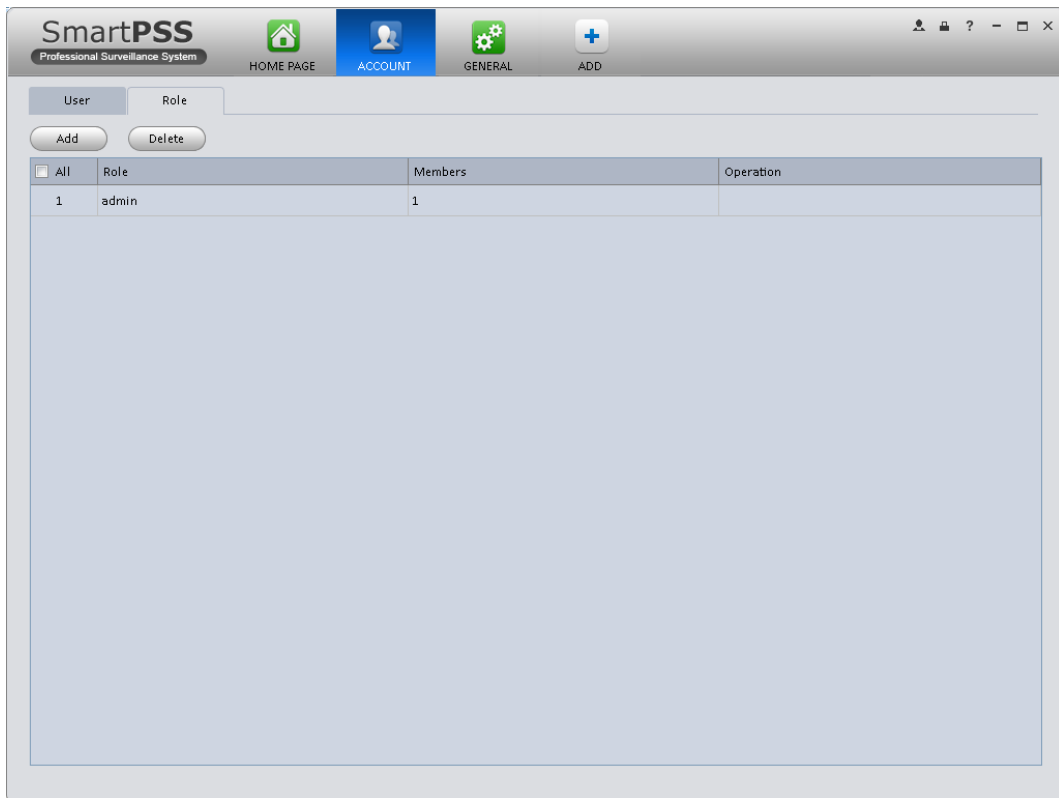

Figure 3-7

2) Click Add button, the interface is shown as in Figure 3-8.

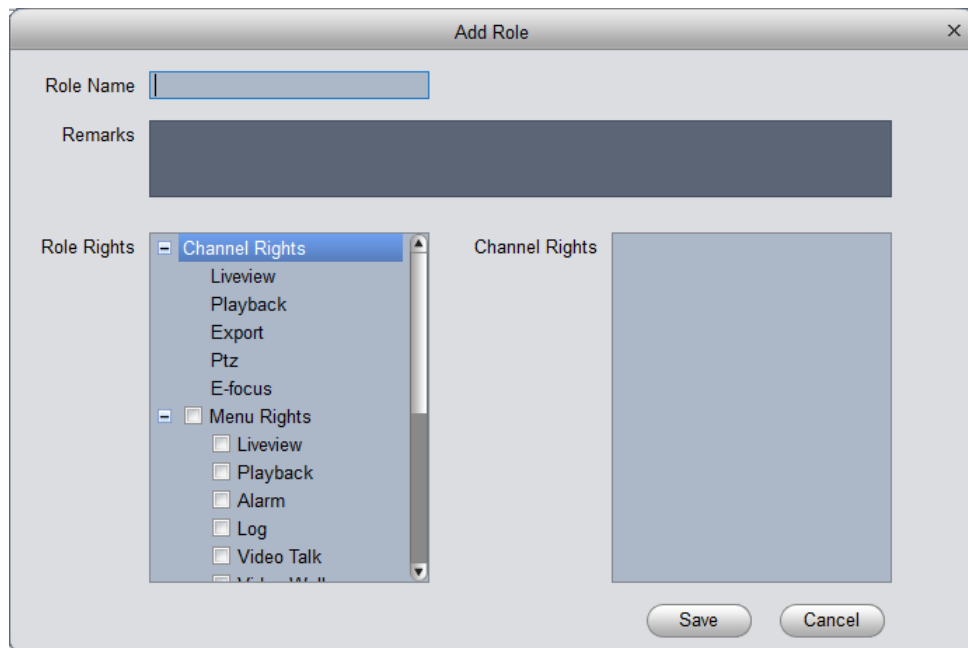



Figure 3-8

- 3) Please input a role name and check the corresponding role rights. You can input some reference information if necessary.
- 4) Click Save button.

Tips

Select a role and then click Modify/Delete button to modify or delete a role.

3.4.2 Add user

- 1) Click  in the Settings pane, and then click user button, you can go to the following interface. See Figure 3-9.

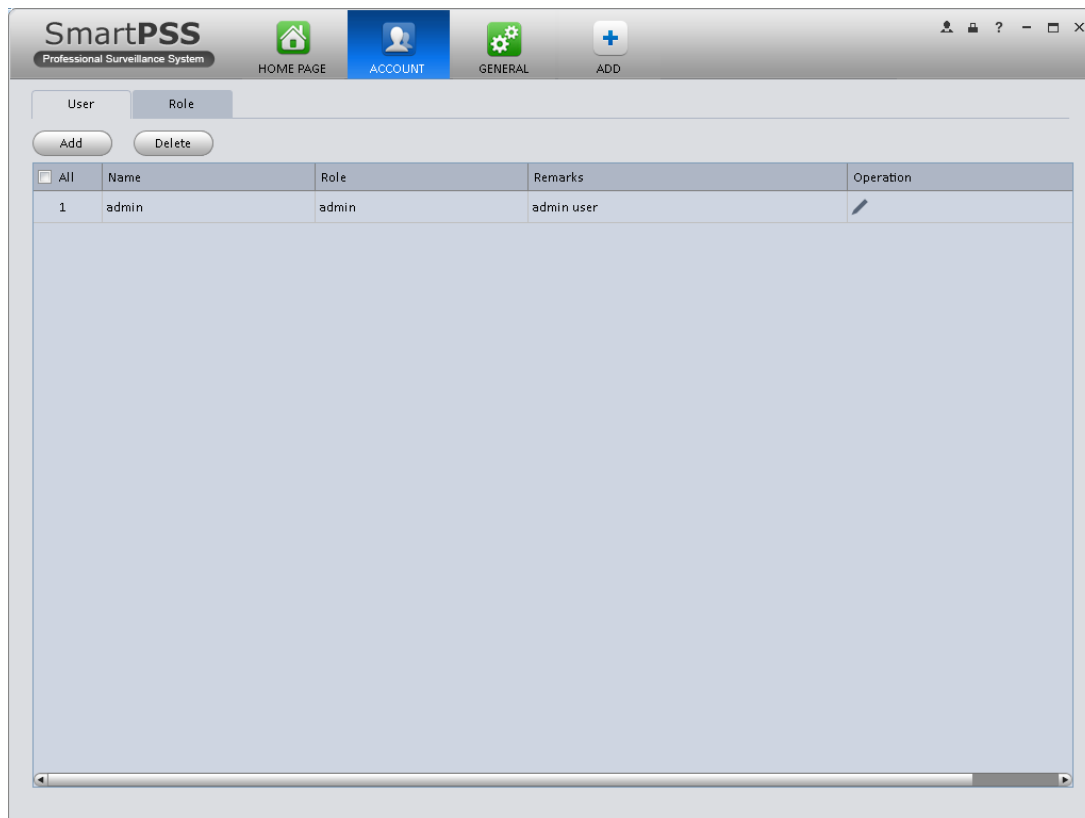

Figure 3-9

- 2) Click Add button, you can see system pops up the following interface. See Figure 3-10.

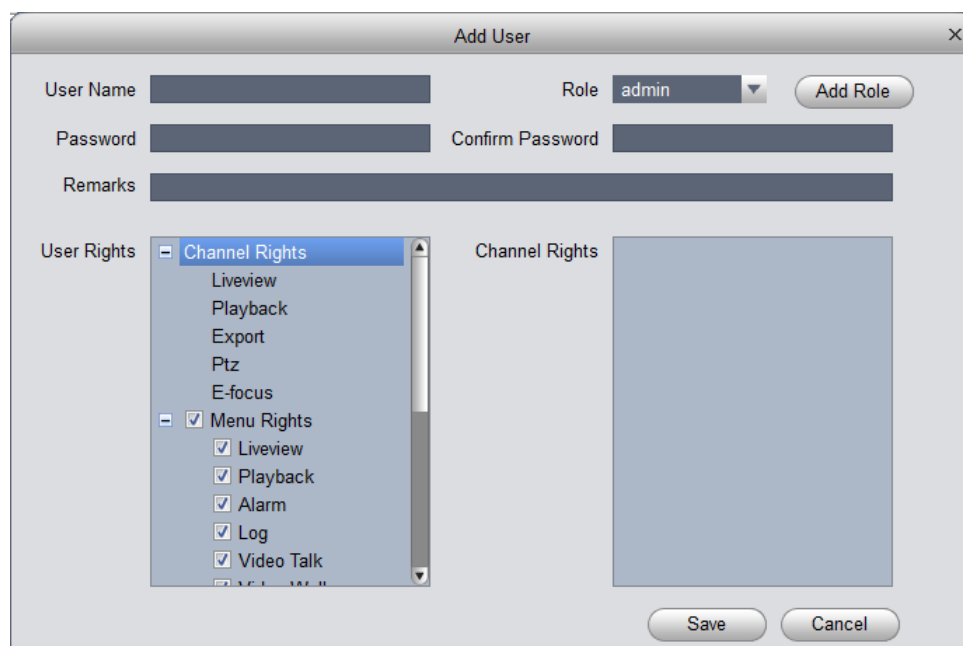

Figure 3-10

- 3) Select a role from the dropdown list, input user name, password and confirm password. Input some description information if necessary. Select rights for the new user.
- 4) Click Save button to add a new user.

Please refer to the following sheet for detailed information.

| Item | Function |
|------------------|---|
| User name | Please input user name here. |
| Role | You can select user role from the dropdown list. Or you can click Add role button to add a new role. |
| Password | Please set user password. |
| Confirm password | Please input new password again. |
| User Rights | Here you can check the box to select corresponding rights for current user. If the new user is a manager, system checks all rights by default. |

- 5) Click Save button to add a new user.

Tips

Select a user name and then click Modify/Delete button to modify or delete a user.

3.5 Device Manager

Here you can add, modify and delete a device. You can also implement device channel group function.

Auto Add



- 1) Click  icon. System displays device manager interface.
- 2) Click Refresh, search device within the LAN. You also can enter device segment, and click search to search devices within the same segment.
- 3) Check device, click Add as auto add device. You also can double click the device you want to add. The added device will be shown in list below, where you can view device type, channel and status. You can modify, logout and delete the device.

Note:

You can refresh remote channel bound by device.

Manually Add

You can refer to the steps listed below to add, modify or delete a device manually or automatically.



- 1) Click  icon in the settings pane, system goes to the device manager interface; you can see an interface is shown as in Figure 3-11.

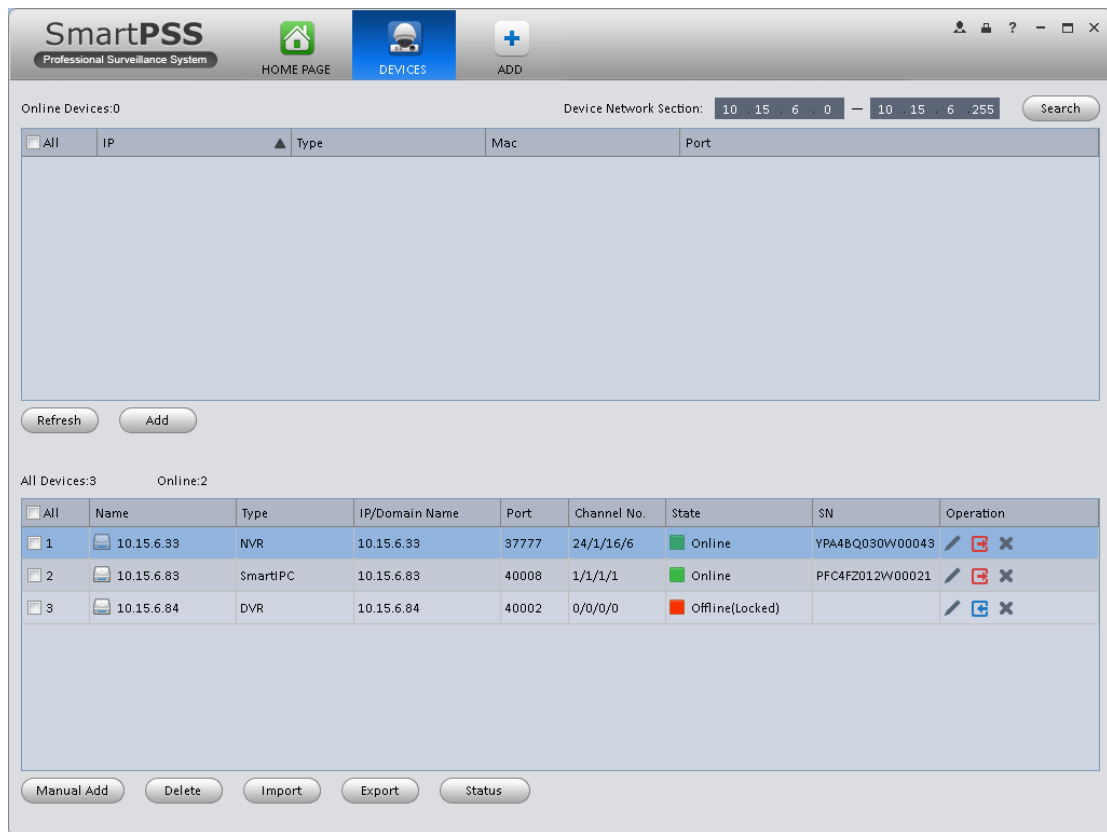

Figure 3-11

- 2) Click Manual Add button, the interface is shown as in Figure 3-12. Please input the corresponding information and then click Add button.

Manual Add

Input Info

Device Name:

Register Mode:

IP/Domain Name:

Port:

Group Name:

User Name:

Password:

Get Info

Device Details

Device SN:

Type:

Video Input:

Video Output:

Alarm Input:

Alarm Output:

Save and Continue Add Cancel

Figure 3-12

Please refer to the following sheet for detailed information.

| Item | Function |
|----------------|---|
| Device name | Please input a device name here. |
| Register Mode | By IP/domain and SN. |
| IP/Domain name | Device IP address or domain name. Note: You can add device of IPV6 address. |
| SN | Device SN. Note: For P2P device only. |
| Port | Device IP port. It is 37777 by default. |
| Group Name | You can choose one group. |
| User name | The user name you login the device. |
| Password | The password you login the device. |

- 3) Config device input info, and click on Get Info. System auto gets device info as in Figure 3-13.

The screenshot shows a 'Device Details' window with the following fields and buttons:

- Device SN: [Input field]
- Type: [Input field]
- Video Input: [Input field]
- Video Output: [Input field]
- Alarm Input: [Input field]
- Alarm Output: [Input field]
- Buttons: Save and Continue, Add, Cancel

Figure 3-13

| | |
|-----------|-----------------------|
| Device SN | Device SN. Read-only. |
| Type | Device type. |

| | |
|--------------|--|
| Video input | Device video input channel amount. Click  , set device no., click no. column, and may enter no. |
| Video output | Device video output channel amount. |
| Alarm input | Device alarm input channel amount. |
| Alarm output | Device alarm output channel amount. |
| Type | Device type. |

4) Click Add. You can click Save and Continue to add next device. Added devices are shown as in Figure 3-14.

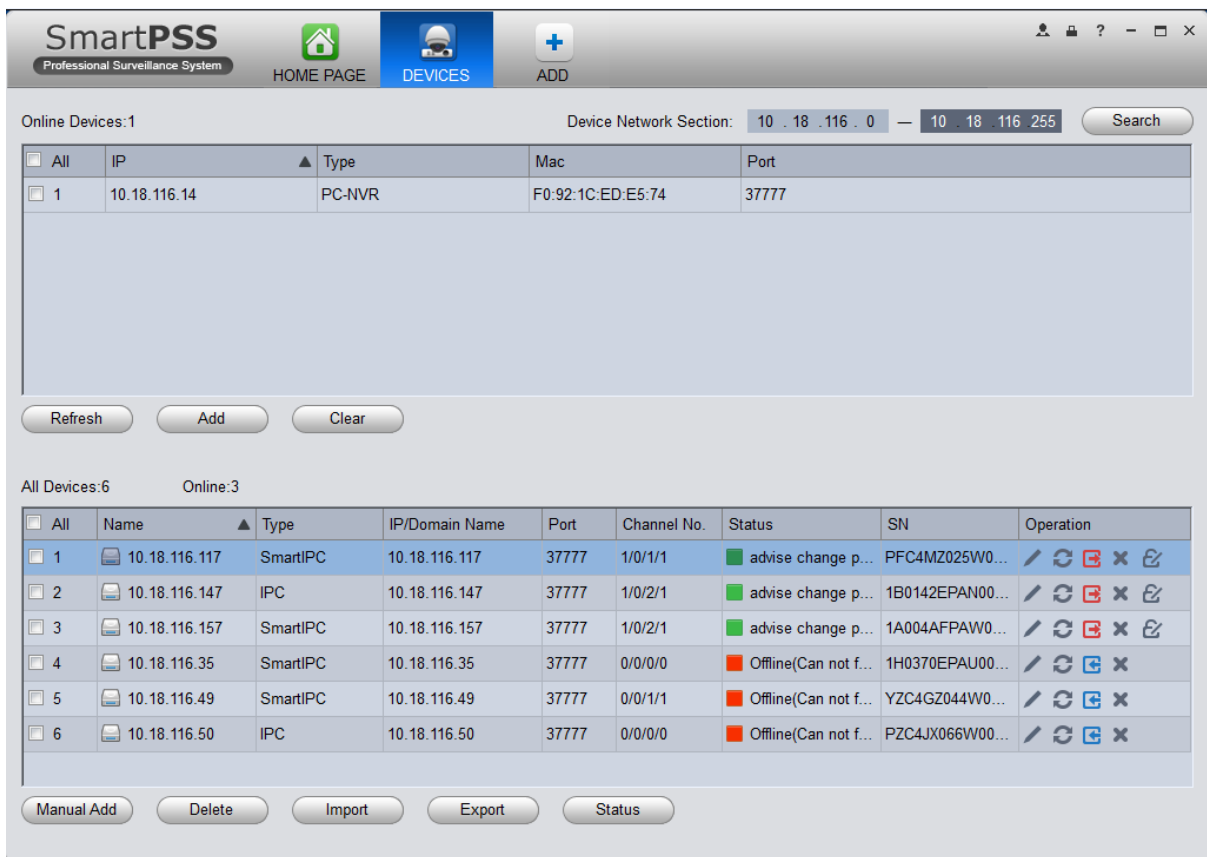

SmartPSS Professional Surveillance System

























HOME PAGE DEVICES ADD

Online Devices:1 Device Network Section: 10 . 18 . 116 . 0 — 10 . 18 . 116 . 255 Search

| All | IP | Type | Mac | Port |
|--------------------------|--------------|--------|-------------------|-------|
| <input type="checkbox"/> | 10.18.116.14 | PC-NVR | F0:92:1C:ED:E5:74 | 37777 |

Refresh Add Clear

All Devices:6 Online:3

| All | Name | Type | IP/Domain Name | Port | Channel No. | Status | SN | Operation |
|--------------------------|---------------|----------|----------------|-------|-------------|----------------------|-----------------|---|
| <input type="checkbox"/> | 10.18.116.117 | SmartIPC | 10.18.116.117 | 37777 | 1/0/1/1 | advise change p... | PFC4MZ025W0... |     |
| <input type="checkbox"/> | 10.18.116.147 | IPC | 10.18.116.147 | 37777 | 1/0/2/1 | advise change p... | 1B0142EPAN0... |     |
| <input type="checkbox"/> | 10.18.116.157 | SmartIPC | 10.18.116.157 | 37777 | 1/0/2/1 | advise change p... | 1A004AFPAPW0... |     |
| <input type="checkbox"/> | 10.18.116.35 | SmartIPC | 10.18.116.35 | 37777 | 0/0/0/0 | Offline(Can not f... | 1H0370EPAU00... |     |
| <input type="checkbox"/> | 10.18.116.49 | SmartIPC | 10.18.116.49 | 37777 | 0/0/1/1 | Offline(Can not f... | YZC4GZ044W0... |     |
| <input type="checkbox"/> | 10.18.116.50 | IPC | 10.18.116.50 | 37777 | 0/0/0/0 | Offline(Can not f... | PZC4JX066W00... |     |

Manual Add Delete Import Export Status

Figure 3-14

Click Status, to view operation status, disk status, external alarm, motion detect and etc. of each device.

Click , you can modify password. See Figure 3-15.

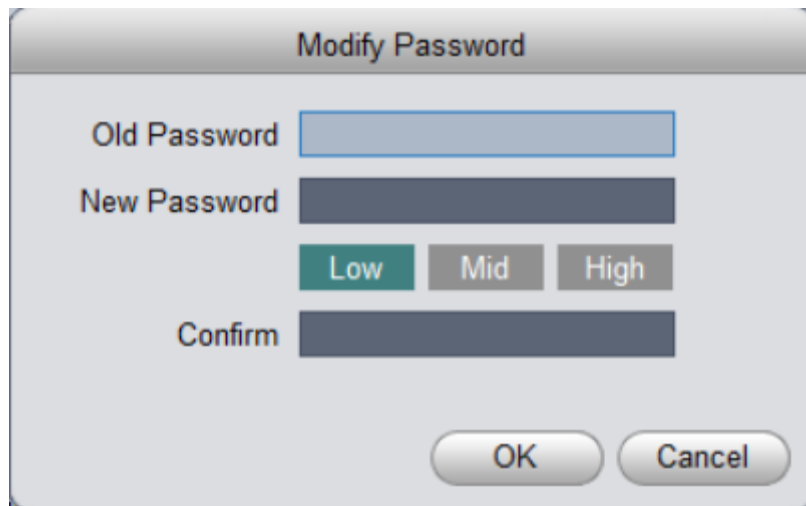









Figure 3-15

Tips

Select a device in the list, and then:

- Click  to modify, or click  to delete it.
 - Click  to refresh device.
 - Click  to login the device manually.
 - Click  to logout the device manually.
 - Click  to modify device password. Please be aware, only when a user login with default password of “admin” account, system will inform a user to modify device password.
 - Click  button and then select save path to save current device list to .xml file.
- 5) Click Import to batch import local config in .xml format. Or you can import with Easy 4IP account. See Figure 3-15.

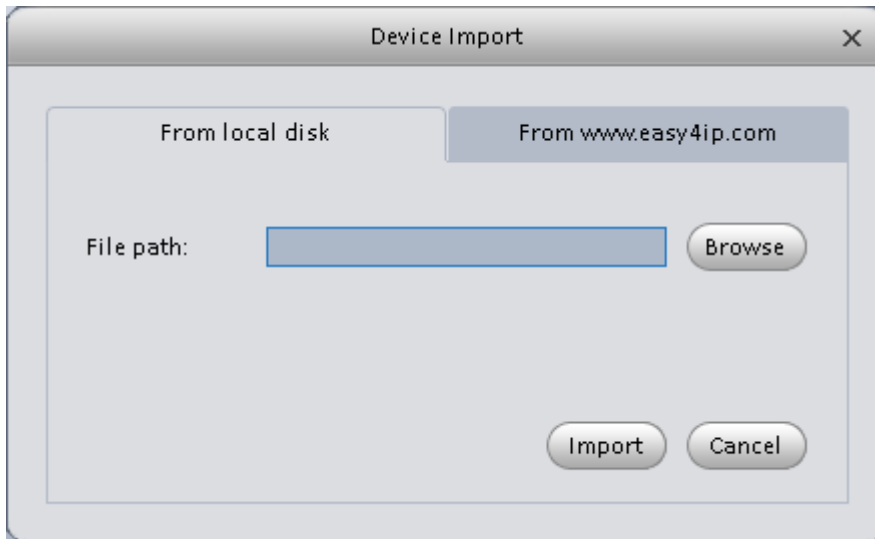



Figure 3-16

If PC running SmartPSS is connected to NKB network keyboard, then in Figure 3-12 there will be an  icon.

1. Click , system pops up device no. setup box, see Figure 3-16.

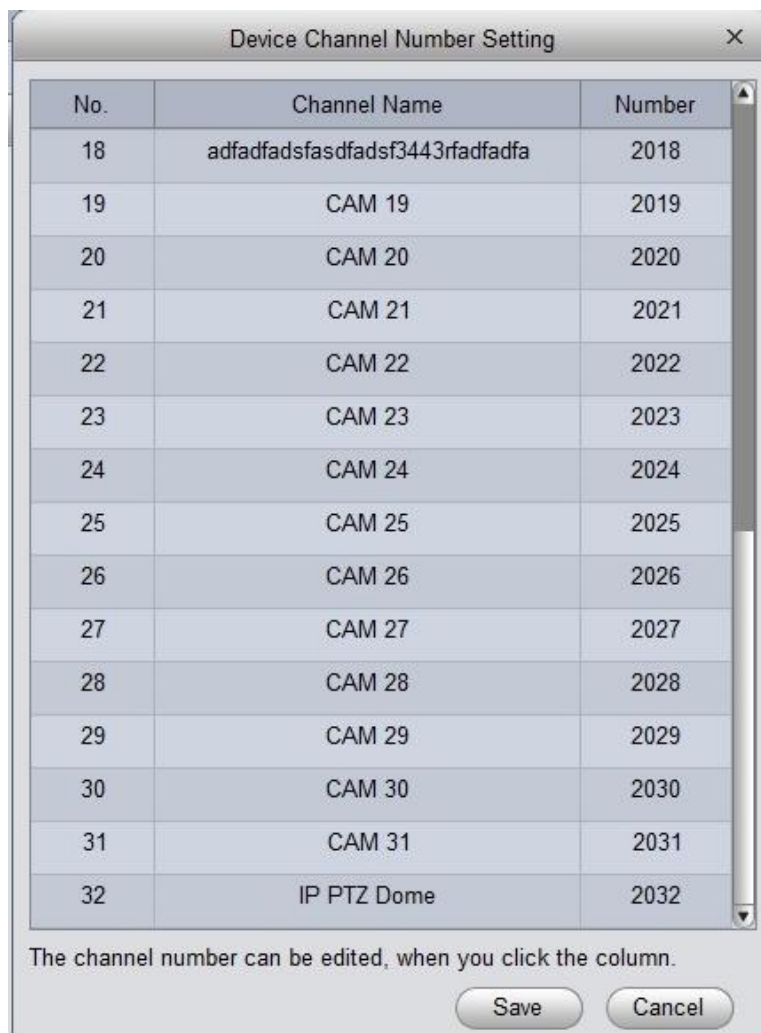

Figure 3-17

2. Click list, you may edit/input no., see Figure 3-17.



| No. | Channel Name | No. |
|-----|--------------|------|
| 1 | Channel 1 | 2001 |
| 2 | Channel 2 | 2002 |
| 3 | Channel 3 | 3333 |

Figure 3-18

NKB keyboard can encode channel and control channel, as it can directly open channel video by encoding. For more information, please refer to NKB user's manual.

3.6 Device CFG

After you added a new device, you can go to the signals manager interface to set parameters.



On the homepage, click button in the Settings pane, you can go to the following interface. See Figure 3-19.



Figure 3-19

3.6.1 General

3.6.1.1 Network

Here is for you to set network information such as TCP/IP, connection, PPPoE, DDNS, IP filter, SMTP, Multicast, and alarm centre.

3.6.1.1.1 TCP/IP

Here you can set corresponding parameter when you are using TCP/IP connection. See Figure 3-20.

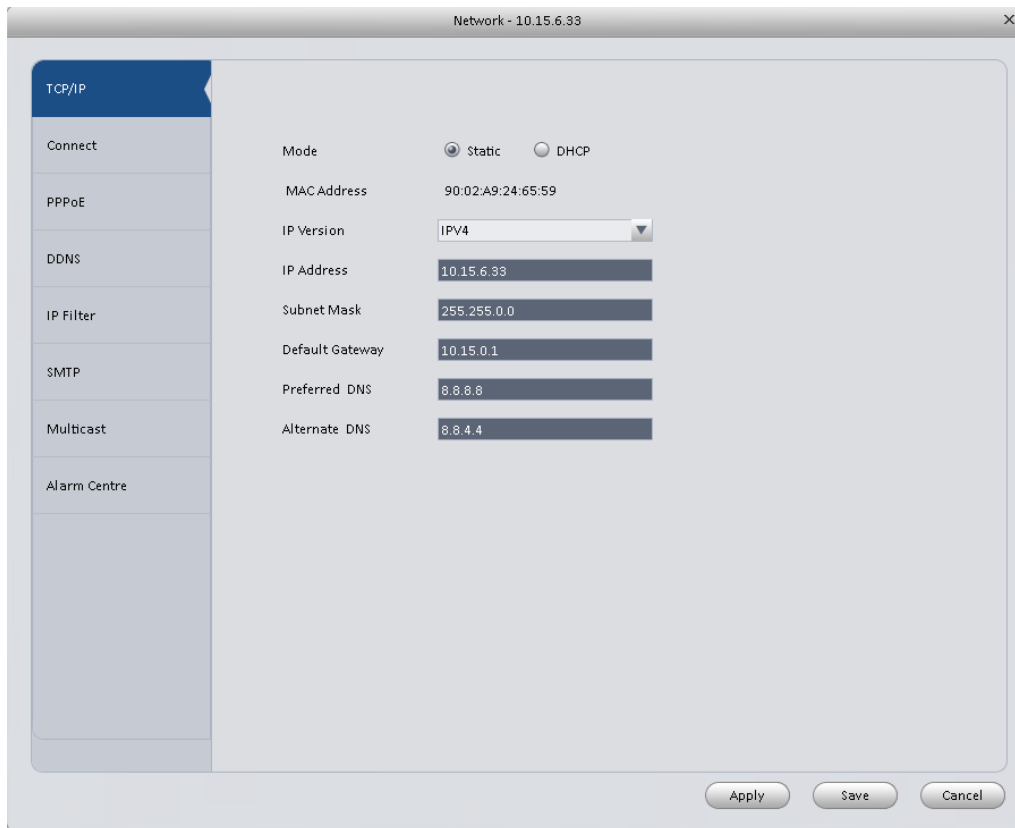

Figure 3-20

3.6.1.1.2 Connect

Here you can set max login account amount, TCP port, UDP port, HTTP port, RTSP port and etc. See Figure 3-21.

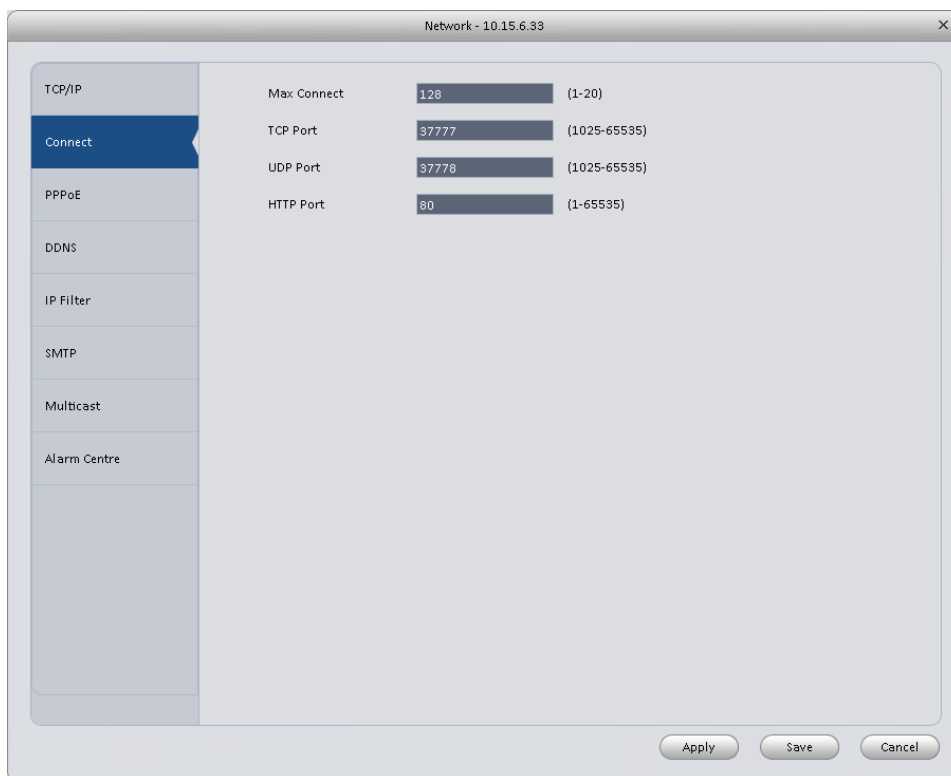

Figure 3-21

3.6.1.1.3 PPPoE

PPPoE interface is shown as below. See Figure 3-22.

Input “PPPoE name” and “PPPoE password” you get from your ISP (Internet service provider).

Click OK button, you need to restart to activate your configuration.

After rebooting, device will connect to internet automatically. The IP in the PPPoE is the device dynamic value. You can access this IP to visit the device.

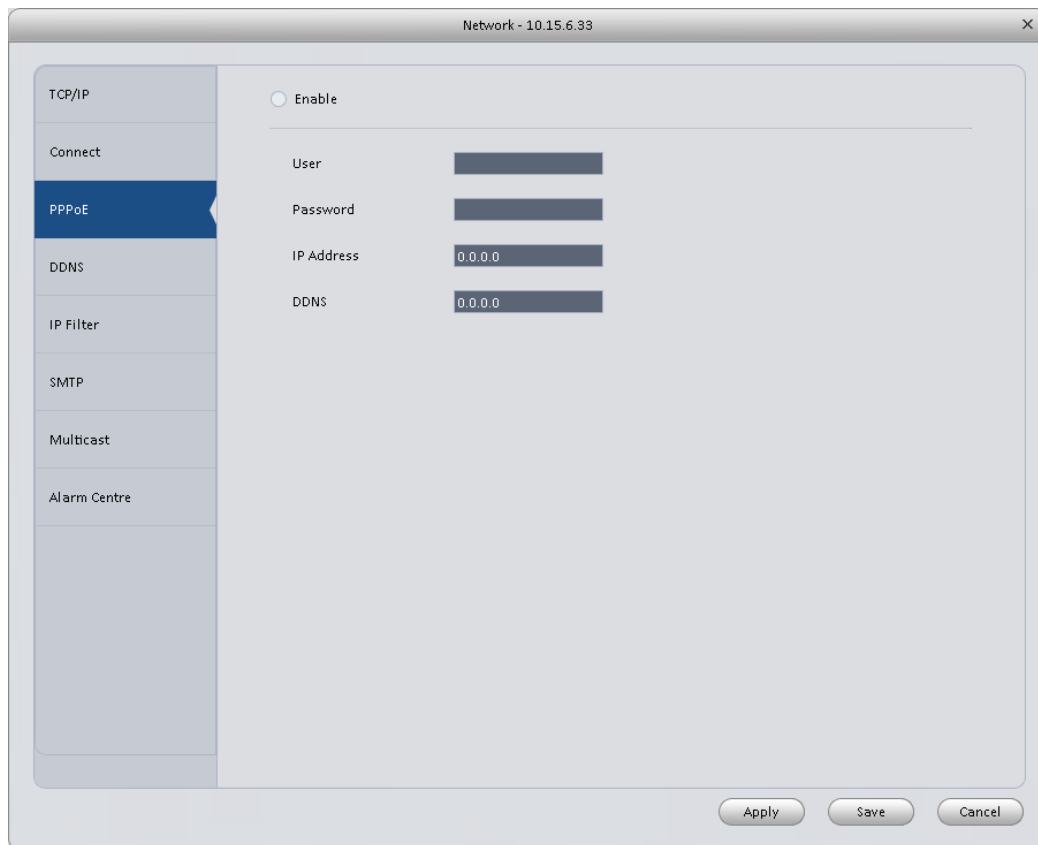

Figure 3-22

3.6.1.1.4 DDNS

DDNS setup interface is shown as in Figure 3-23.

You need a PC of fixed IP in the internet and there is the DDNS software running in this PC. In other words, this PC is a DNS (domain name server).

In network DDNS, please select DDNS type and highlight enable item. Then please input your PPPoE name you get from you IPS and server IP (PC with DDNS). Click OK button and then reboot system.

Click Ok button, system prompts for rebooting to get all setup activated.

After rebooting, open IE and input as below:

http: //(DDNS server IP)/(virtual directory name)/webtest.htm

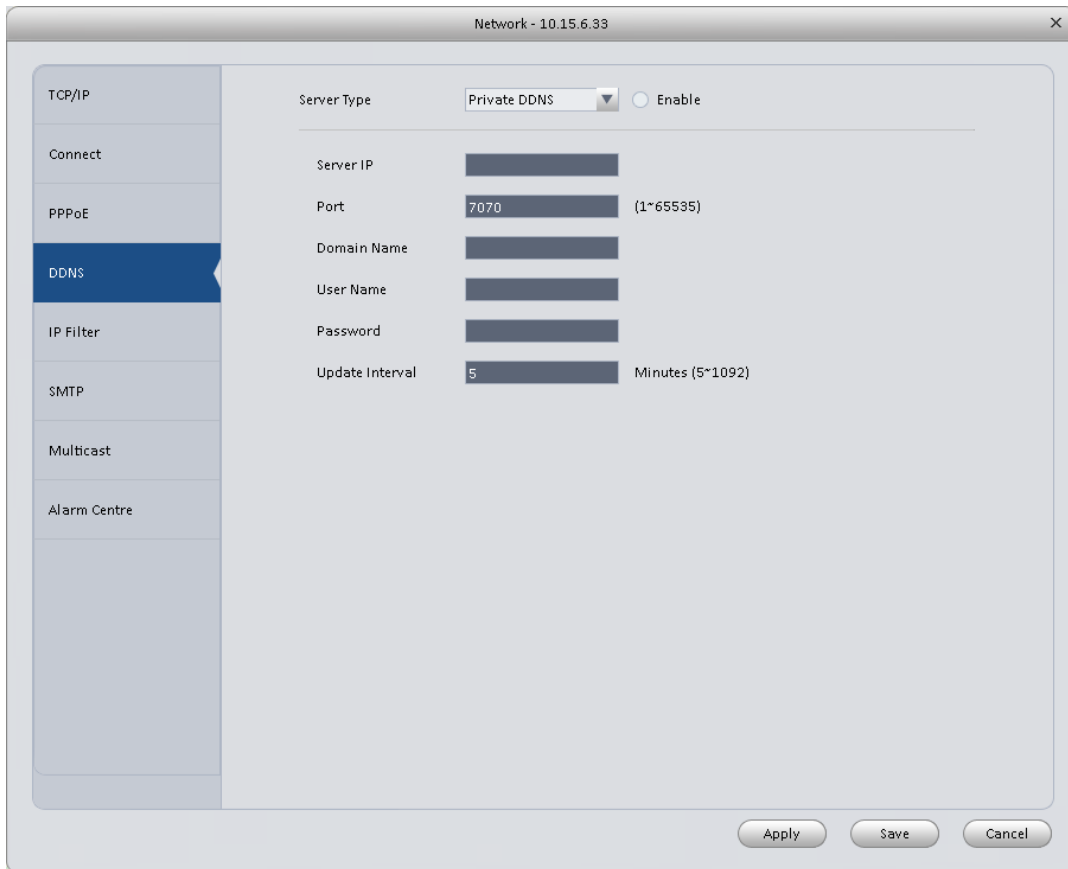

Figure 3-23

Please refer to the following sheet for detailed information.

| Parameter | Function |
|-----------------|---|
| Server Type | You can select DDNS protocol from the dropdown list and then enable DDNS function. |
| Server IP | DDNS server IP address. |
| Port | DDNS server port. |
| Domain Name | Your self-defined domain name. |
| User Name | The user name you input to log in the server. |
| Password | The password you input to log in the server. |
| Update interval | Device sends out alive signal to the server regularly. You can set interval value between the device and DDNS server here. |

3.6.1.1.5 IP Filter

IP filter interface is shown as in Figure 3-24. You can add IP in the following list.

After you enabled whitelist function, only the IP listed below can access current device.

If you enable blacklist function, the following listed IP addresses can not access current device.

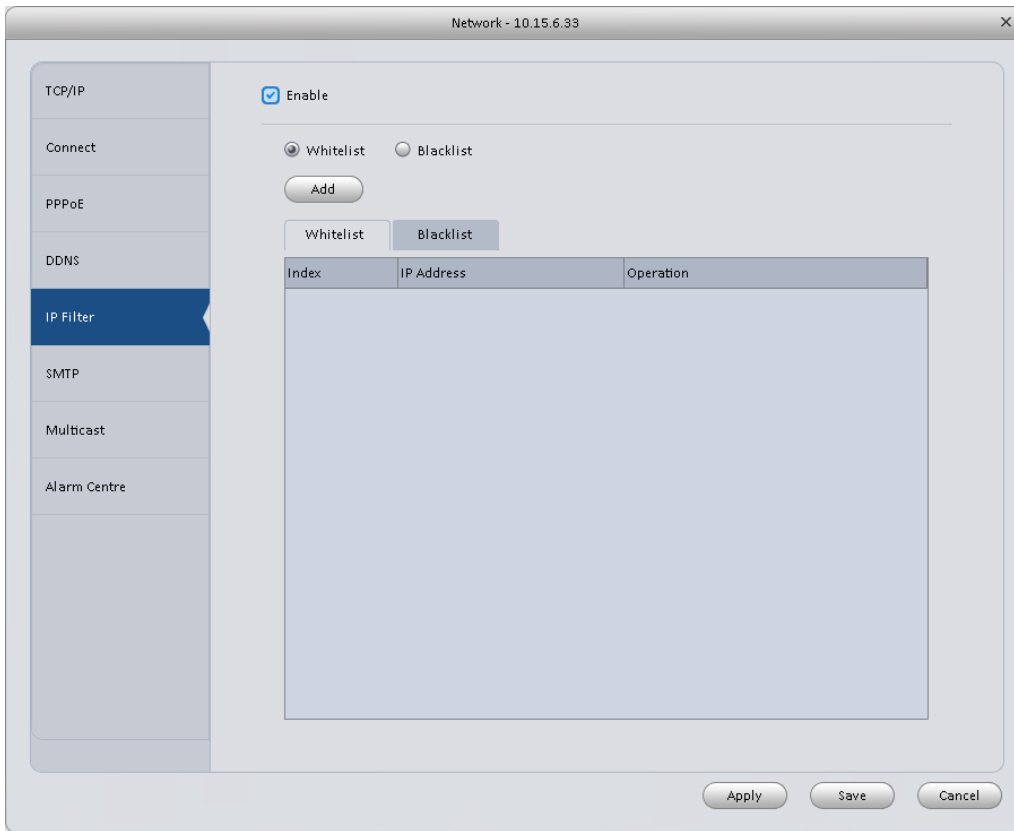

Figure 3-24

3.6.1.1.6 SMTP (Email)

The SMTP interface is shown as in Figure 3-25. Here you can set email receiver, encryption mode, send out interval and etc.

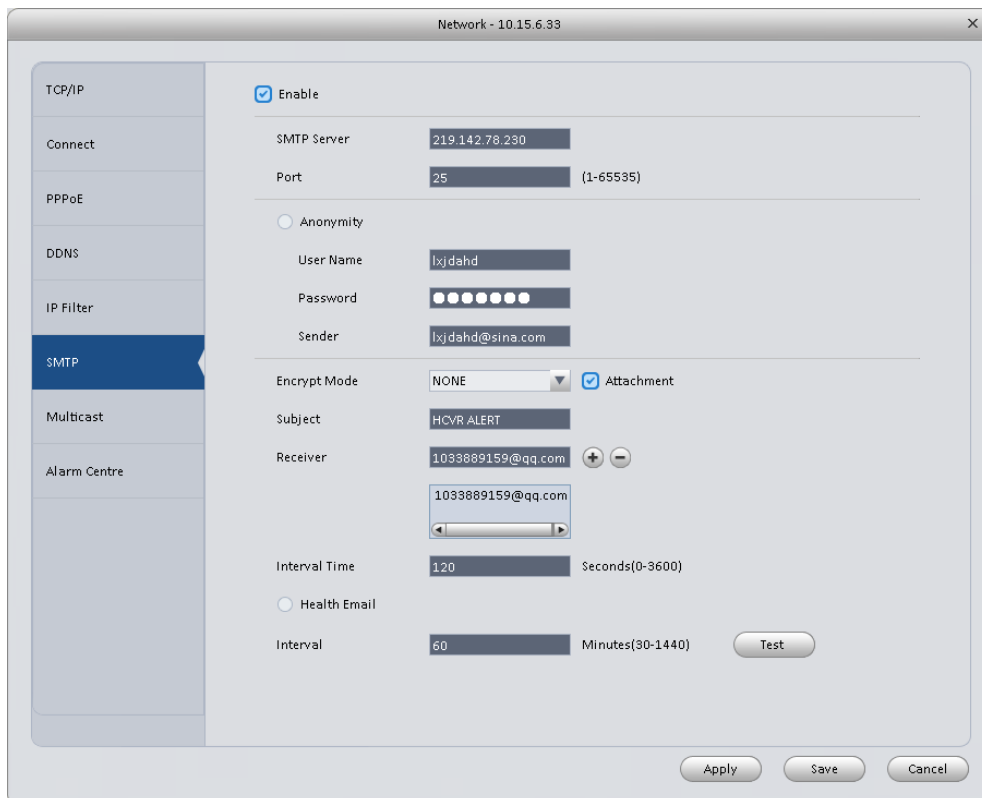

Figure 3-25

Please refer to the following sheet for detailed information.

| Parameter | Function |
|----------------------|---|
| Enable | Please check the box here to enable email function. |
| SMTP Server | Input server address and then enable this function. |
| Port | Default value is 25. You can modify it if necessary. |
| Anonymity | For the server supports the anonymity function. You can auto login anonymously. You do not need to input the user name, password and the sender information. |
| User Name | The user name of the sender email account. |
| Password | The password of sender email account. |
| Sender | Sender email address. |
| Encrypt mode | System supports SSL/NONE/TLS. |
| Subject | Input email subject here. |
| Attachment | System can send out the email of the snapshot picture once you check the box here. |
| Receiver | Input receiver email address here. Max three addresses. |
| Interval | The send interval ranges from 0 to 3600 seconds. 0 means there is no interval. Please note system will not send out the email immediately when the alarm occurs. When the alarm, motion detection or the abnormality event activates the email, system sends out the email according to the interval you specified here. This function is very useful when there are too many emails activated by the abnormality events, which may result in heavy load for the email server. |
| Health mail | Please check the box here to enable this function. |
| Health mail interval | This function allows the system to send out the test email to check the connection is OK or not. Please check the box to enable this function and then set the corresponding interval. System can send out the email regularly as you set here. |
| Test | The system will automatically sent out an email once to test the connection is OK or not .Before the email test, please save the email setup information. |

3.6.1.1.7 Multicast

The multicast interface is shown as in Figure 3-26.

Multicast is a transmission mode of data packet. When there is multiple-host to receive the same data packet, multiple-cast is the best option to reduce the broad width and the CPU load. The source host can just send out one data to transit. This function also depends on the relationship of the group member and group of the outer.

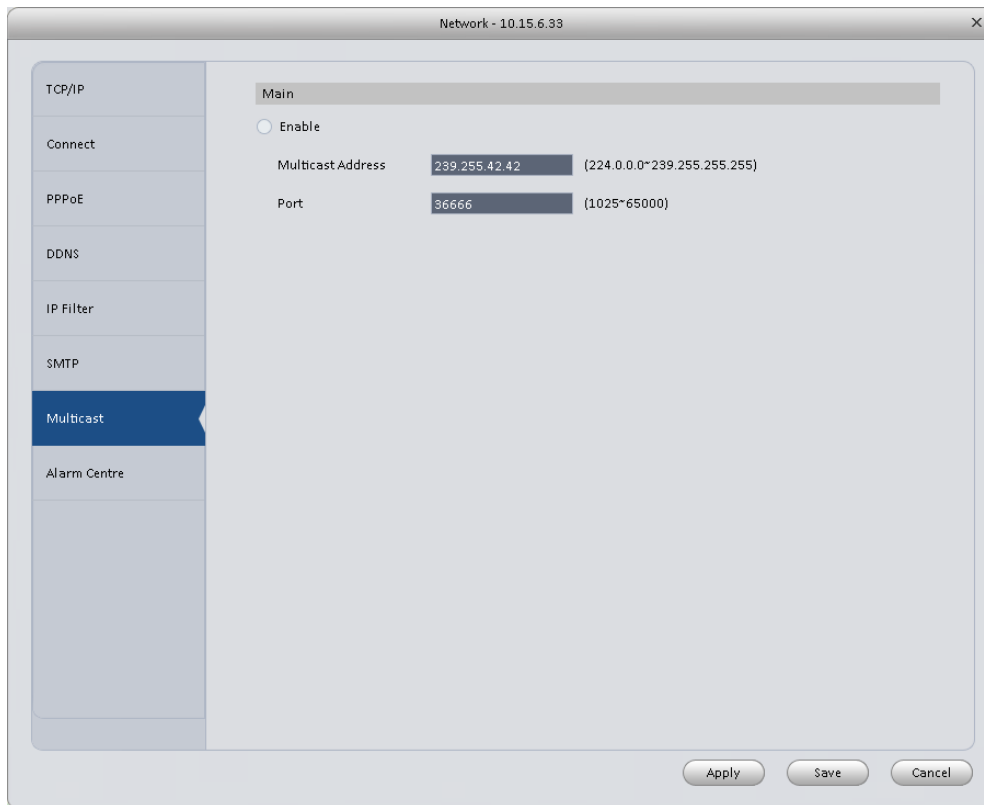

Figure 3-26

3.6.1.1.8 Alarm Server

The alarm centre interface is shown as below. See Figure 3-27.

This interface is reserved for you to develop. System can upload alarm signal to the alarm centre when local alarm occurs.

Before you use alarm centre, please set server IP, port and etc. When an alarm occurs, system can send out data as the protocol defined, so the client-end can get the data.

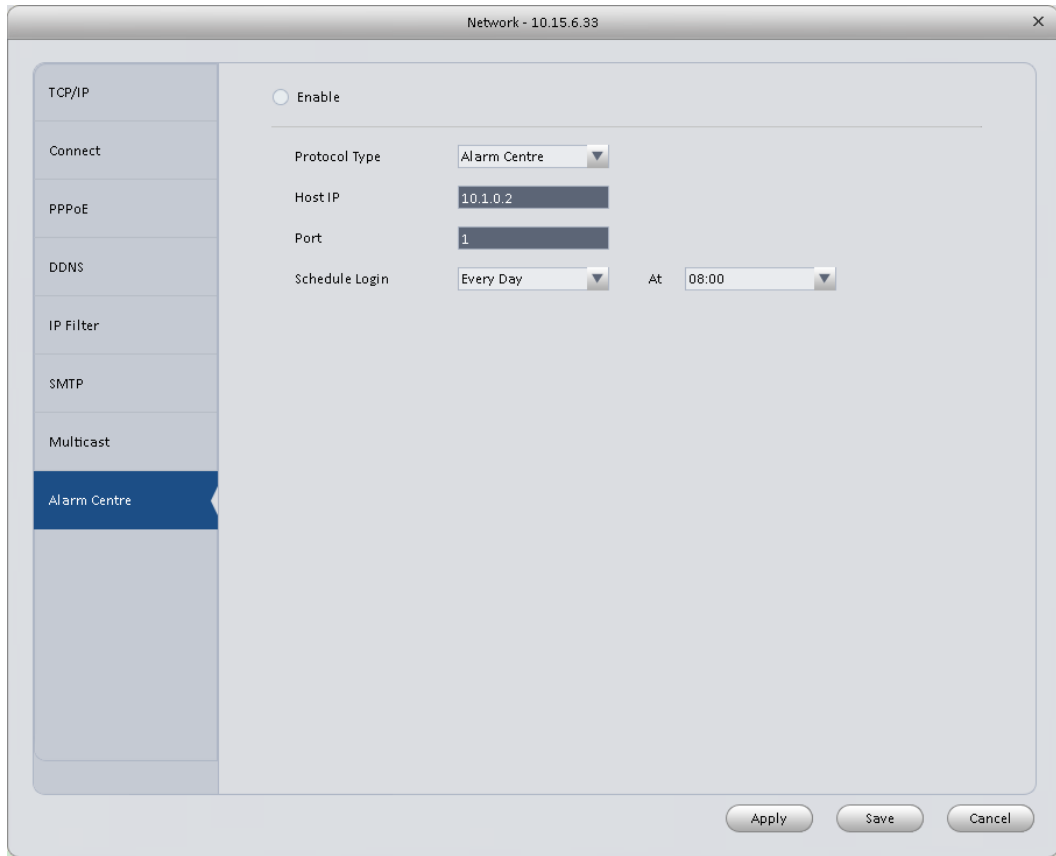

Figure 3-27

3.6.1.2 Remote

Here you can add remote device manually or automatically. See Figure 3-28.

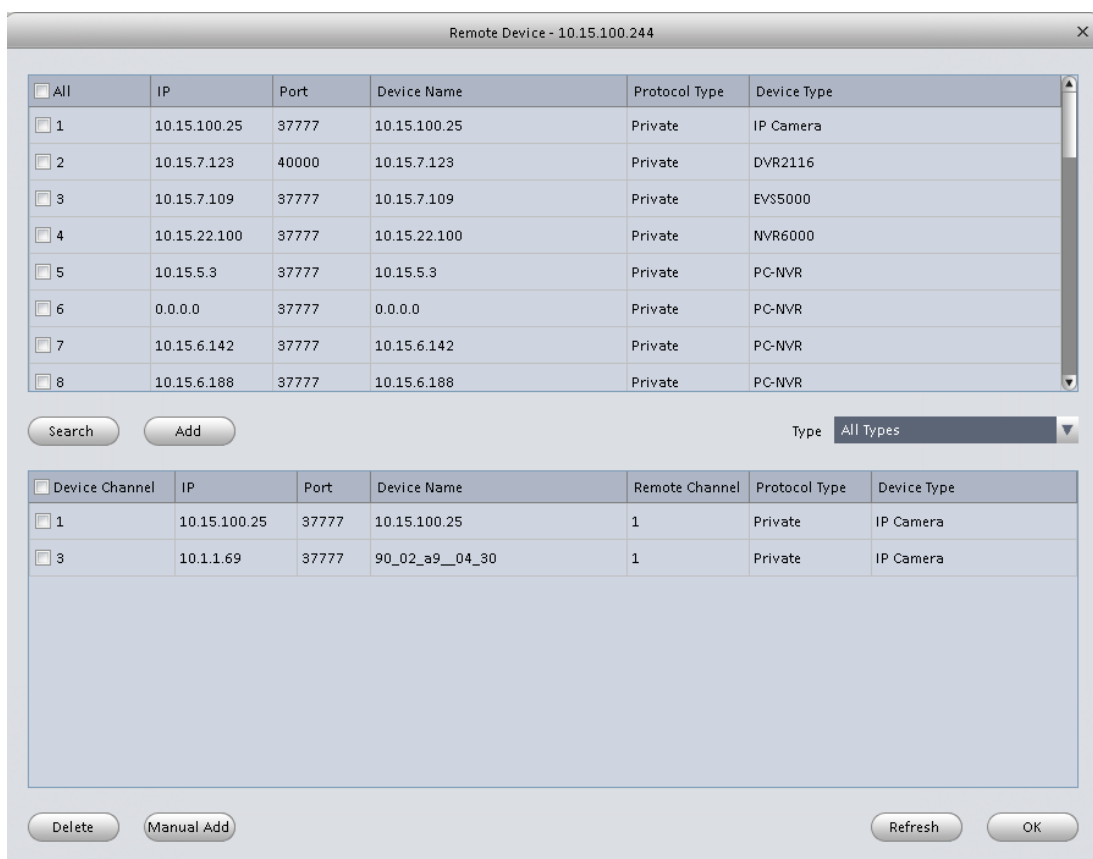

Figure 3-28

Click Search device button, system can list all the devices on the same IP section. Select a device and then click Add button; you can add a remote device.

Click Manual add button, System pops up the following dialogue box. See Figure 3-29. Please input the corresponding information and then click OK button to add a remote device.

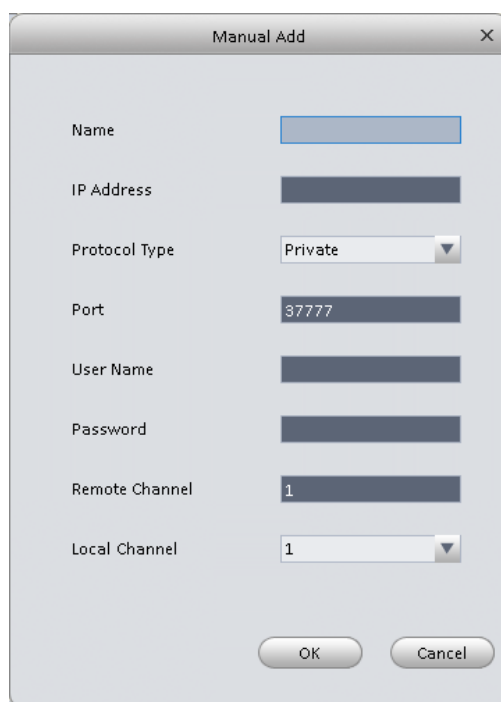

Figure 3-29

3.6.1.3 Encode

3.6.1.3.1 Audio/Video

The interface is shown as below. See Figure 3-30. Here you can set audio/video bit stream.

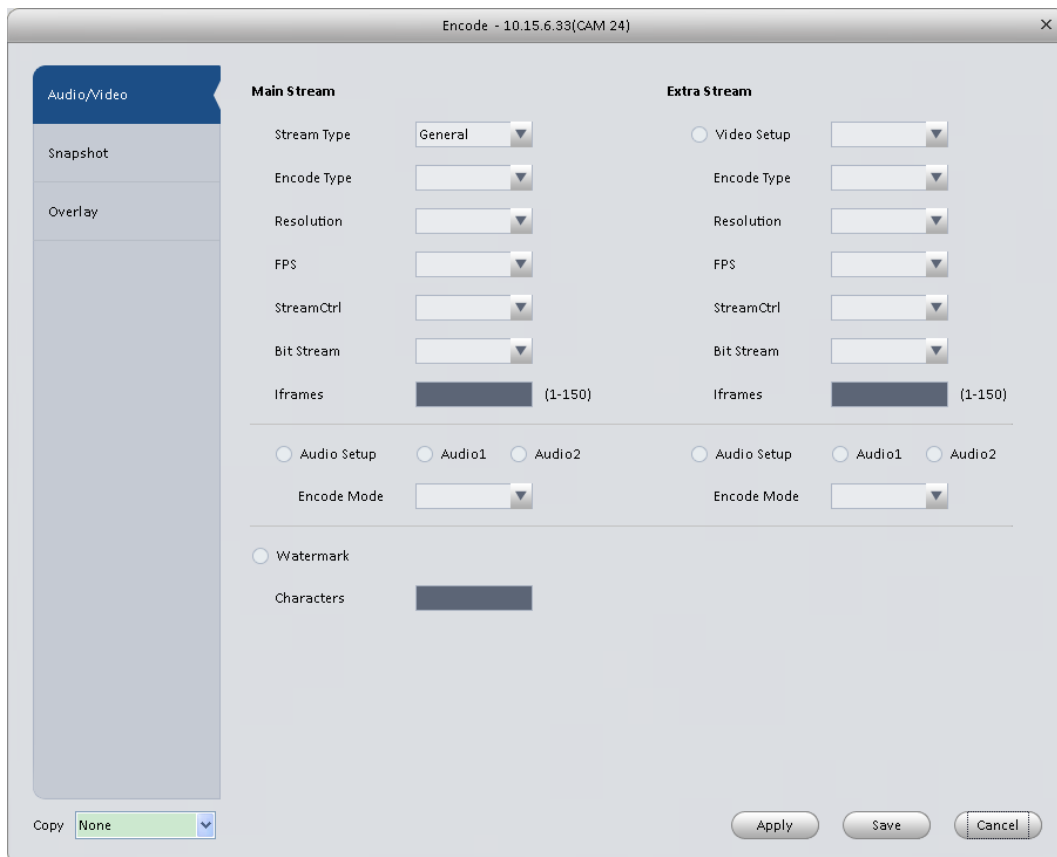

Figure 3-30

Please refer to the following sheet for detailed information.

| Parameter | Function |
|-------------|--|
| Video setup | Check the box here to enable extra stream video. This item is enabled by default. |
| Stream type | It includes main stream, motion stream and alarm stream. You can select different encode frame rates form different recorded events. |
| Encode mode | It is to set audio/video encode mode. Default setup is H.264. |
| Resolution | System supports various resolutions, you can select from the dropdown list. |
| FPS | PAL: 1~25f/s; NTSC: 1~30f/s. |
| Bit stream | In VBR mode, it is the max value of the bit stream. In the CBR mode, it is a fixed value. |
| Ref Stream | According to selected encode mode, resolution, display bit stream. (range) |
| Iframes | Interval between key frames. |

| | |
|--------------------------------|--|
| Audio encode mode | Check the box here to enable audio function and select encode type from the dropdown list. |
| Watermark /watermark character | This function allows you to verify the video is tampered or not. Here you can select watermark bit stream, watermark mode and watermark character. |
| Copy | Click it to copy current setup to other channel(s). |

3.6.1.3.2 Snapshot

The snapshot interface is shown as below. See Figure 3-31.

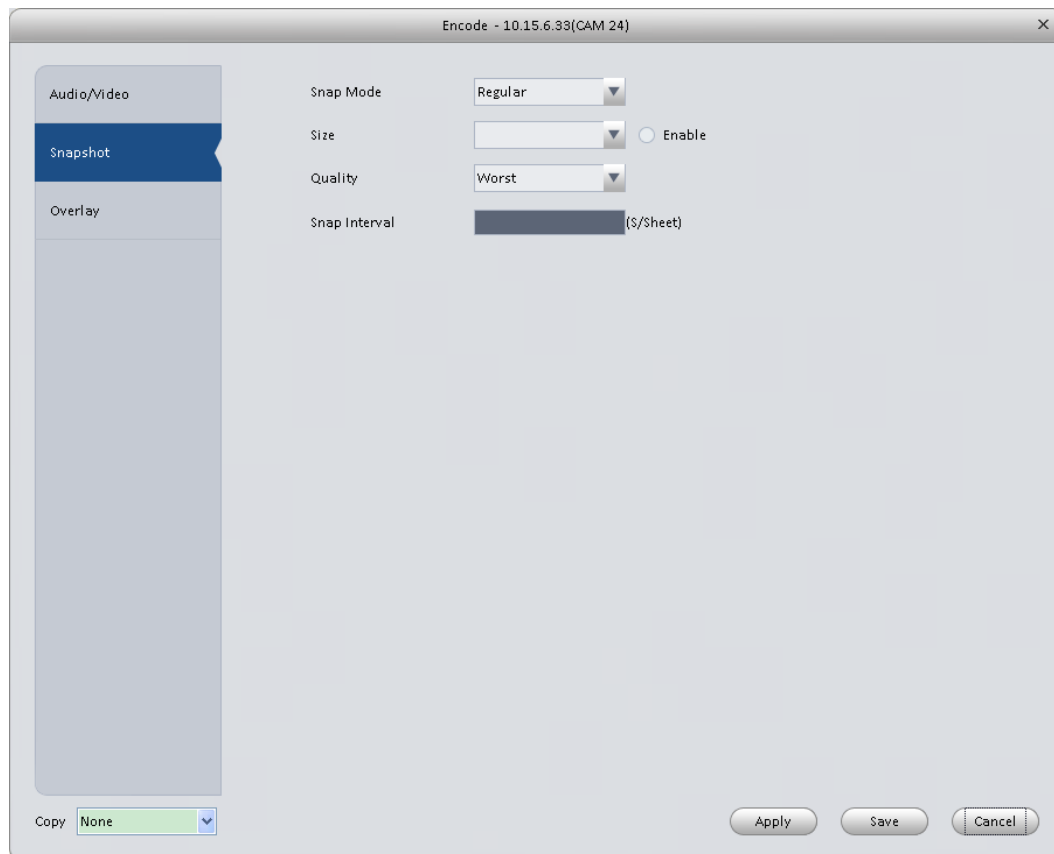

Figure 3-31

Please refer to the following sheet for detailed information.

| Parameter | Function |
|---------------|--|
| Snapshot type | There are three modes. <ul style="list-style-type: none"> ● Regular: It enables snapshot function as you set on the snapshot plan. ● Trigger: It enables snapshot function when motion detect occurs. ● ALM: It enables snapshot function when an alarm occurs. |
| Image size | It is the same with the resolution of the main stream. |
| Quality | It is to set the image quality. |
| Interval | It is to set snapshot frequency. |
| Copy | Click it; you can copy current channel setup to other channel(s). |

3.6.1.3.3 Overlay

Here is for you to overlay information on the video. See Figure 3-32.

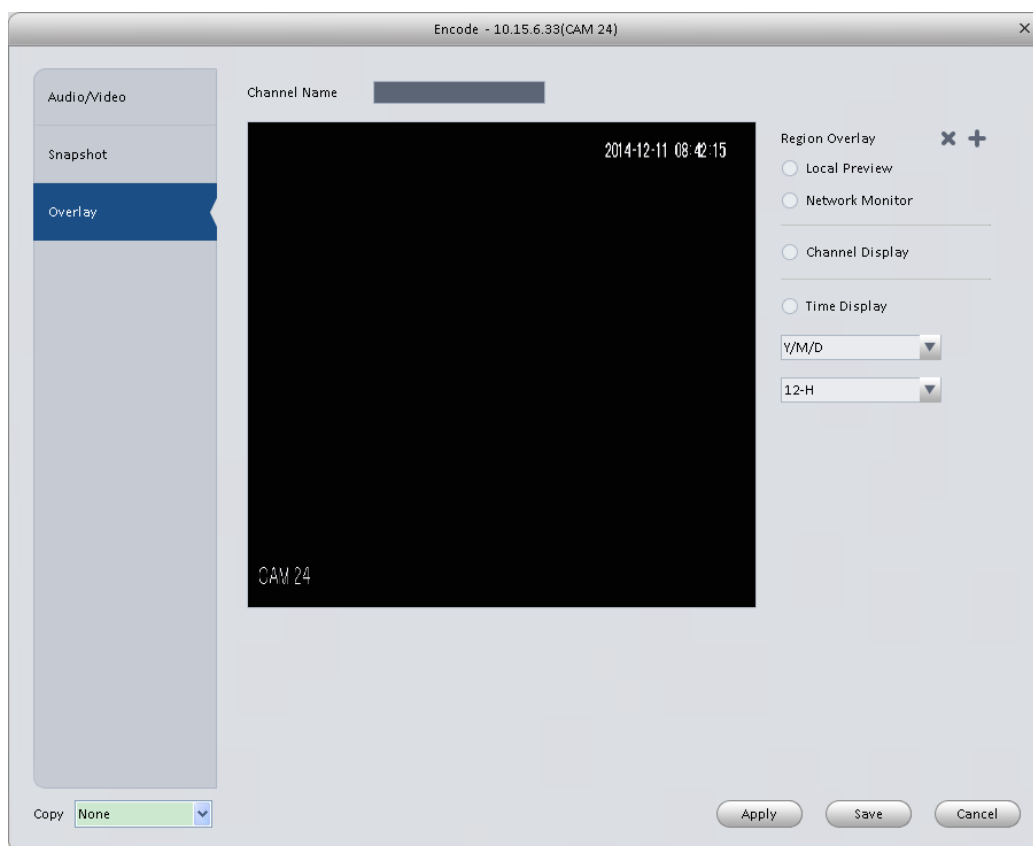

Figure 3-32

Please refer to the following sheet for detailed information.

| Parameter | Function |
|-----------------|--|
| Channel Name | Set channel name. |
| Region overlay | There are two types: Local liveview/network monitor. Local liveview: It is to shield the corresponding video under local liveview mode. Network monitor: It is to shield the corresponding video under network monitor mode. |
| Channel display | You can enable this function so that system overlays channel information in video window. Please input channel name here. You can use the mouse to drag the channel title position. |
| Time display | You can enable this function so that system overlays time information in video window. You can use the mouse to drag the time title position. You can view time title on the live video of the WEB or the playback video. |
| Date format | Select date format from the dropdown list if you want to overlay date information. |

| | |
|-------------|--|
| Time format | Select date format from the dropdown list if you want to overlay time information. |
| Copy | Click it; you can copy current channel setup to other channel(s). |

3.6.1.4 Image

Here you can set camera property. See Figure 3-33.

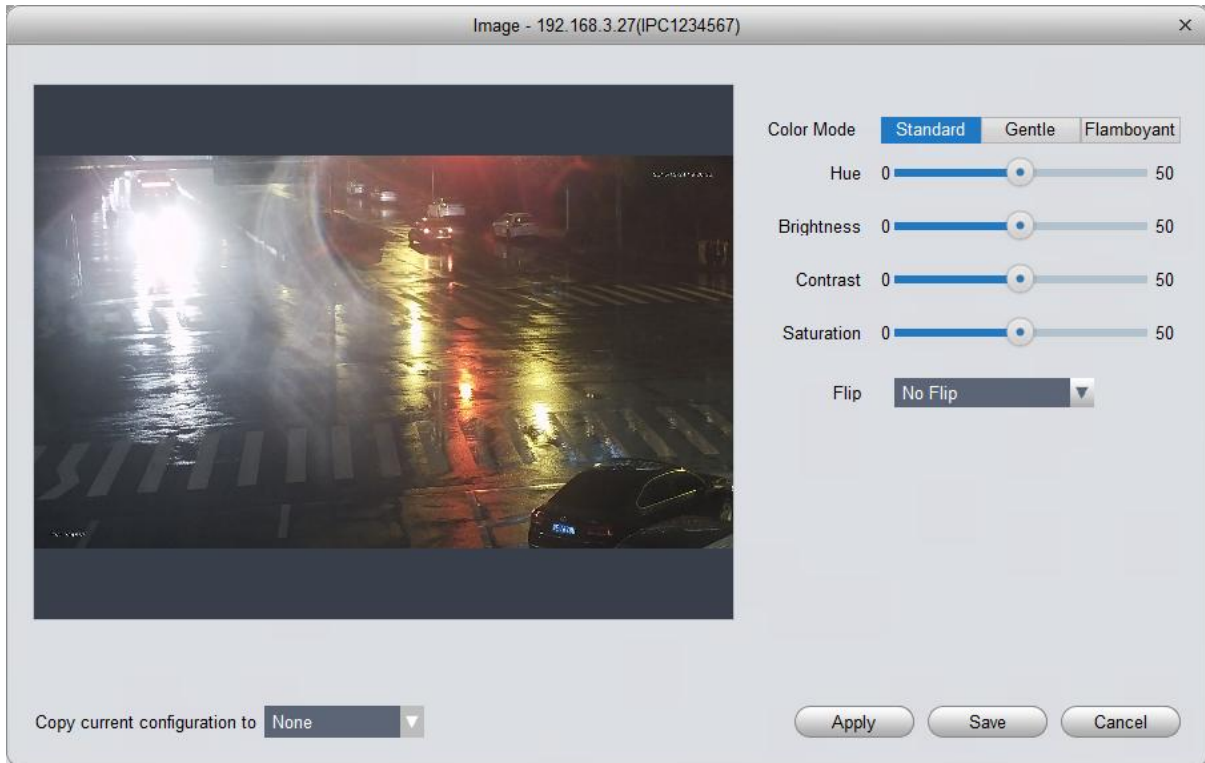

Figure 3-33

Please refer to the following sheet for detailed information.

| Parameter | Function |
|---------------|---|
| Color mode | It is to set color mode. |
| Hue | It is to set color hue. |
| Brightness | It is to adjust color whole brightness. The large the value is, the bright the video is and vice versa. When you set, the dark pane and the bright pane of the video can be increased or decreased accordingly at the same time. |
| Contrast | It is to set video contrast. The large the value is, the big the contrast is, vice, versa. |
| Saturation | It is to set color saturation. The larger the value is, the strong the color is and vice versa. |
| Viewing Angle | Viewing angle of video. You can select four types of viewing angle. And click Apply to preview on the left. |

3.6.1.5 PTZ Control

It is for you to set PTZ parameters. See Figure 3-34.

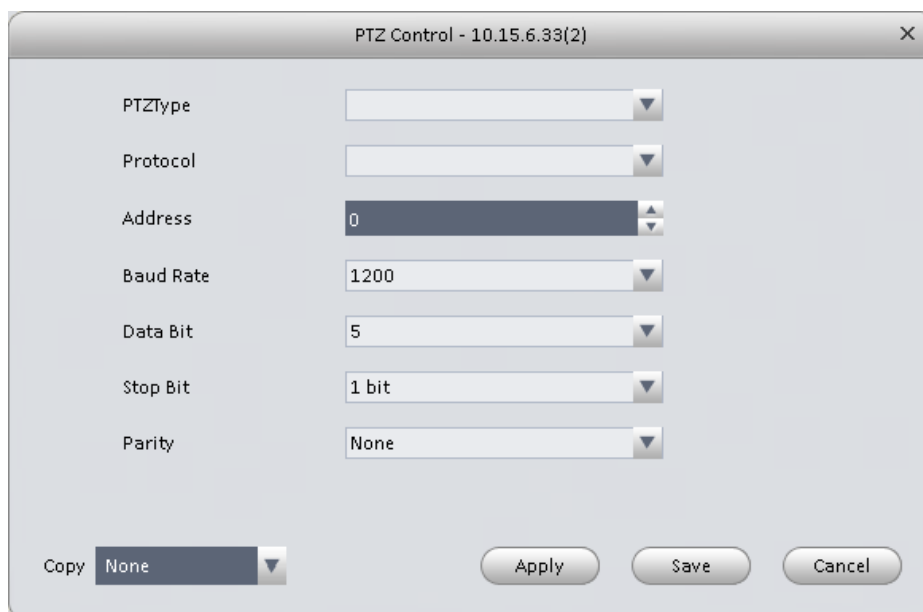

Figure 3-34

Please refer to the following sheet for detailed information.

| Parameter | Function |
|-----------|---|
| Protocol | Select the corresponding dome protocol such as PELCOD. |
| Address | Set corresponding dome address. Default value is 1. Please note your setup here shall comply with your dome address; otherwise you can not control the speed dome. |
| Baud Rate | Select the dome baud rate. Please set according to the speed dome dial switch setup. |
| Data Bit | Please set according to the speed dome dial switch setup. |
| Stop bit | Please set according to the speed dome dial switch setup. |
| Parity | Please set according to the speed dome dial switch setup. |

3.6.2 Event

3.6.2.1 Video Detect

The video detect includes three types:

- Motion detect: Through analyze video, system can enable motion detect alarm when it detects any moving signal that reaches the sensitivity threshold you set here.
- Video loss: This function allows you to be informed when video loss phenomenon occurred. You can enable alarm output channel and then enable show message function.
- Camera masking: When someone viciously masks the lens, or the output video is in one-color due to the environments light change, the system can alert you to guarantee video continuity.

Note:

Enable unfocus: detect defocus image.

Here we use motion detect interface as an example. See Figure 3-35.

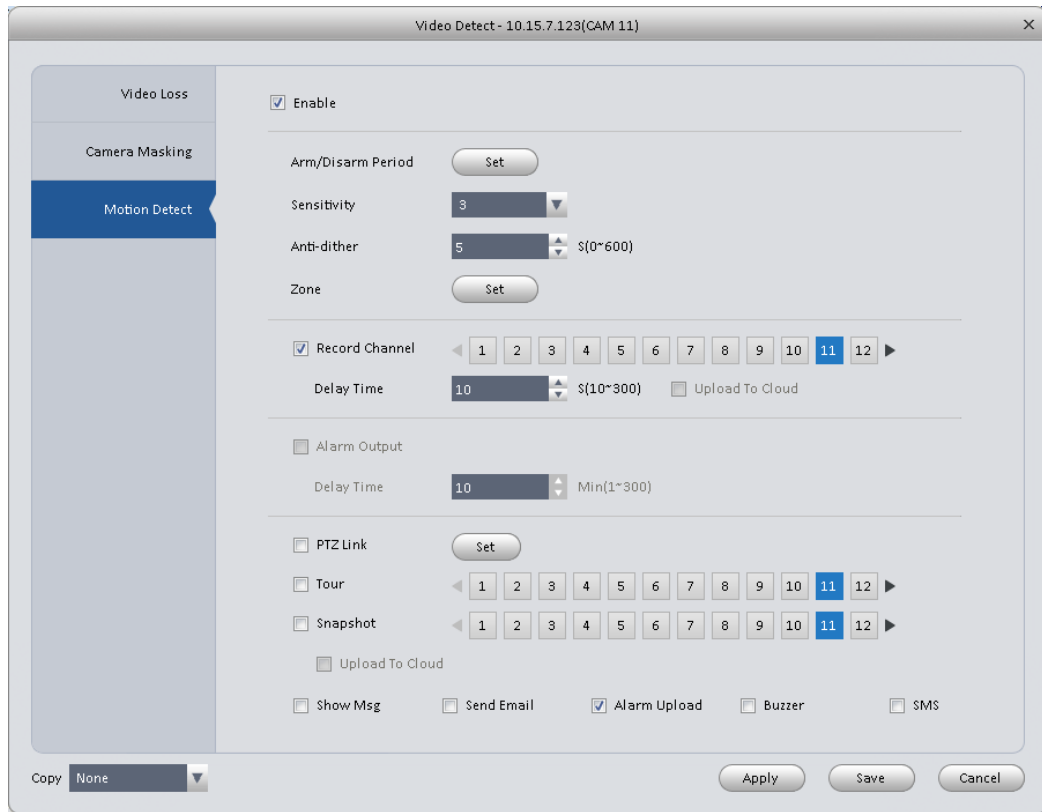

Figure 3-35

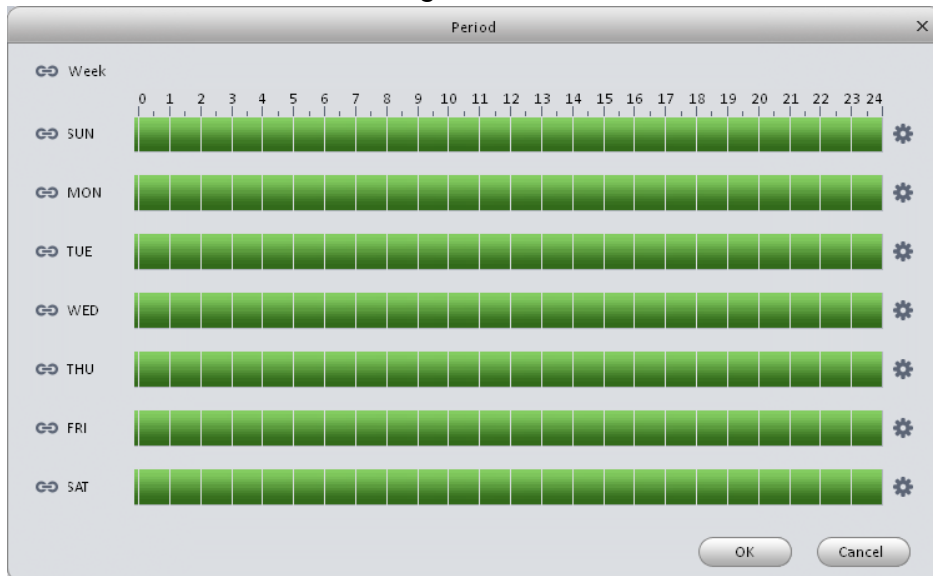

Figure 3-36

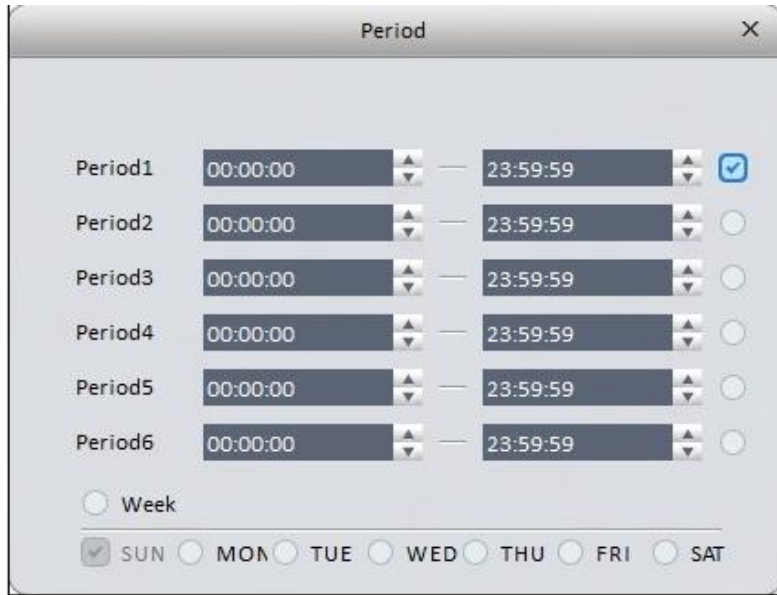

Figure 3-37

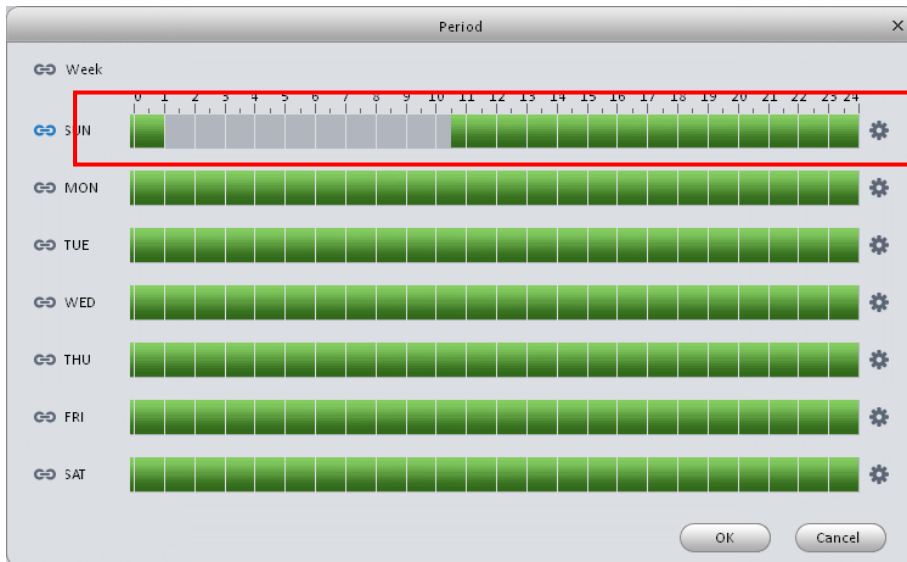

Figure 3-38

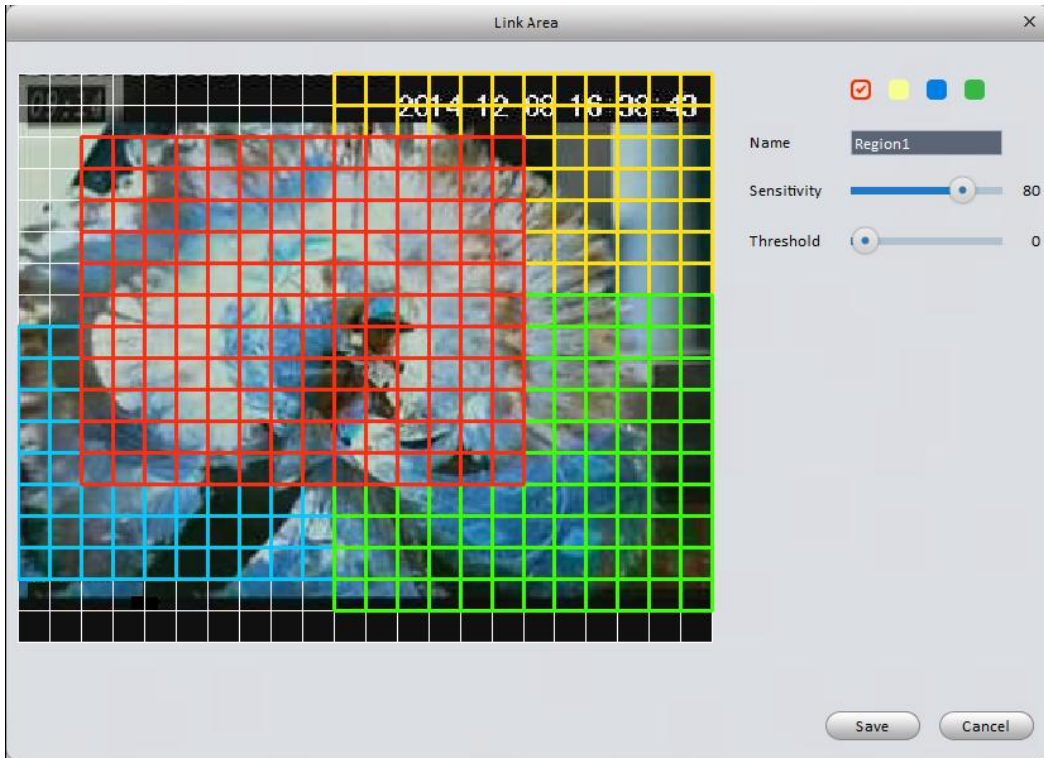



Figure 3-39



Figure 3-40

Please refer to the following sheet for detailed information.

| Parameter | Function |
|-----------|--|
| Enable | You need to check the box to enable motion detection function. |

| Parameter | Function |
|-------------------|---|
| Arm/disarm Period | <p>Motion detection function becomes activated in the specified periods. See Figure 3-36.</p> <p>There are six periods in one day. You can click  to set (Figure 3-37) or use mouse to draw the corresponding period on the time bar directly (Figure 3-38).</p> <p>Click OK button, system goes back to motion detection interface, please click OK button to exit.</p> |
| Anti-dither | System only memorizes one event during the anti-dither period. The value ranges from 5s to 100s. |
| Zone | You can click this button to set motion detection zone. The interface is shown as in Figure 3-39. Do remember clicking OK button to save your motion detection zone setup. |
| Record channel | <p>If you select this parameter, then you perform motion detection alarm recording to this channel.</p> <p>Please note you need to select auto record in Record-> record control</p> |
| Record Delay | System can delay the record for specified time after alarm ended. |
| Upload To Cloud | Check if to upload to Cloud. |
| Alarm output | Enable alarm activation function. You need to select alarm output port so that system can activate corresponding alarm device when an alarm occurs. |
| Delay time | System can delay the alarm output for specified time after an alarm ended. |
| Show msg | System can pop up a message to alarm you in the local host screen if you enabled this function. |
| Buzzer | Check the box here to enable this function. The buzzer beeps when an alarm occurs. |
| Alarm upload | System can upload the alarm signal to the centre (Including alarm centre). |
| Send Email | If you enabled this function, System can send out an email to alert you when an alarm occurs. |
| SMS | If you enabled this function, System can send out a message to specified phone to alert you when an alarm occurs. |
| Tour | You need to check the box here to enable this function. System begins 1-window or multiple-window tour display among the channel(s) you set to record when an alarm occurs. |
| PTZ Activation | Here you can set PTZ movement when alarm occurs. See Figure 3-40. |

3.6.2.2 Alarm

Before operation, please make sure you have properly connected alarm devices such as buzzer. The input mode includes local alarm and network alarm.

The local alarm interface is shown as in Figure 3-41.

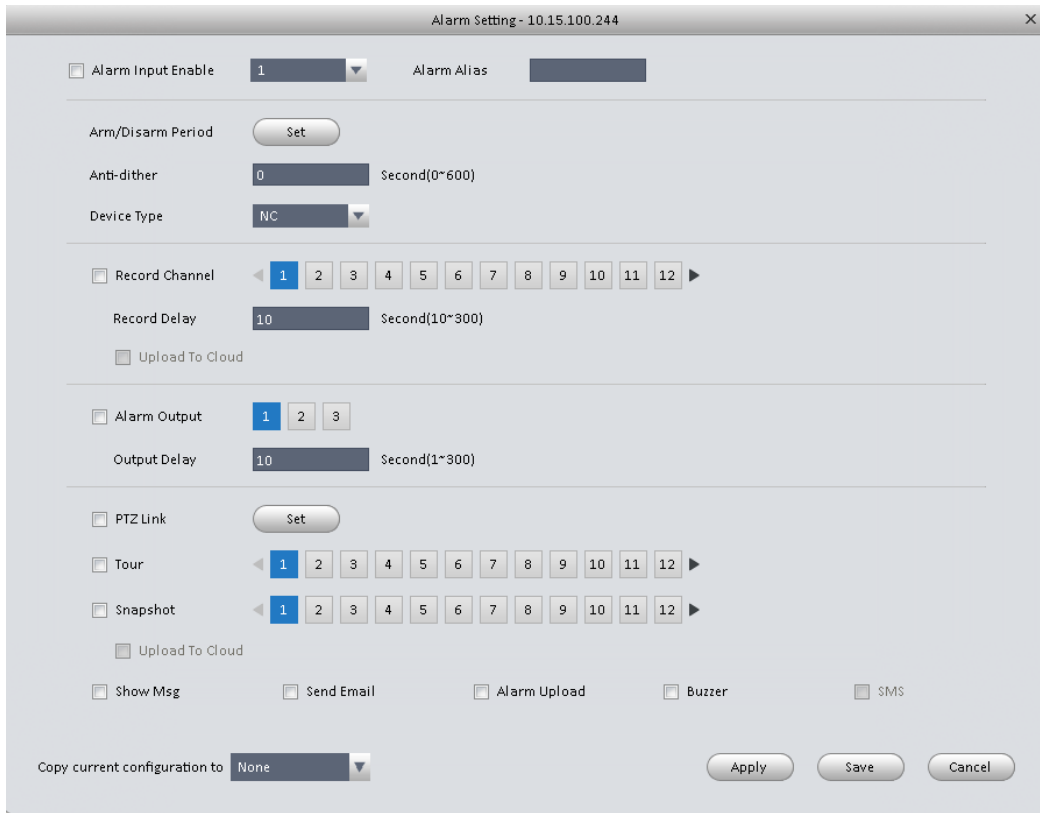

Figure 3-41

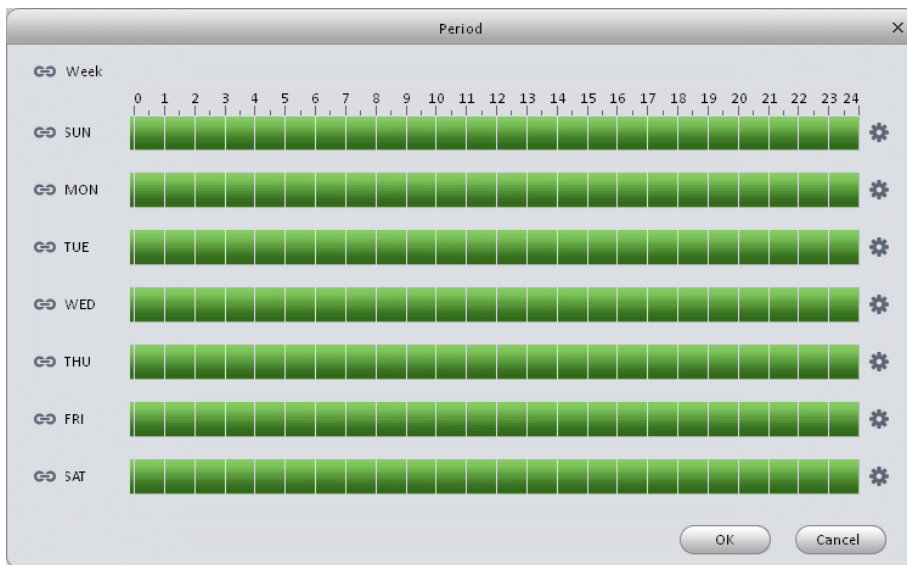

Figure 3-42

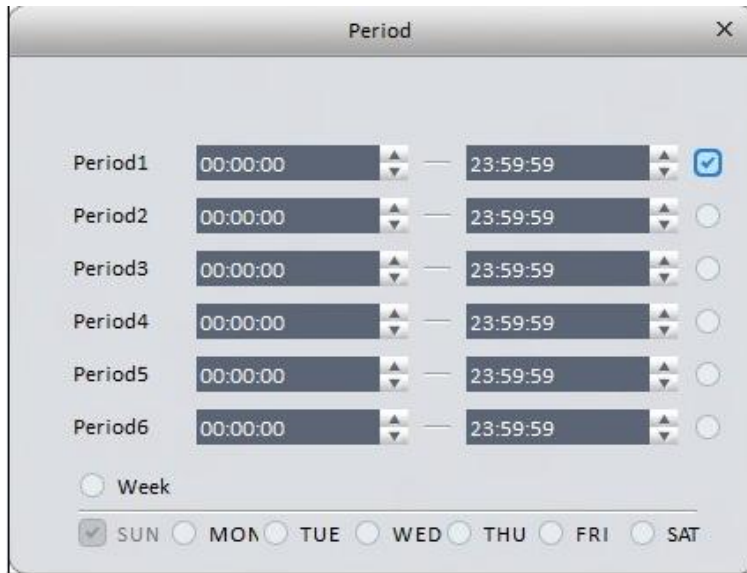

Figure 3-43

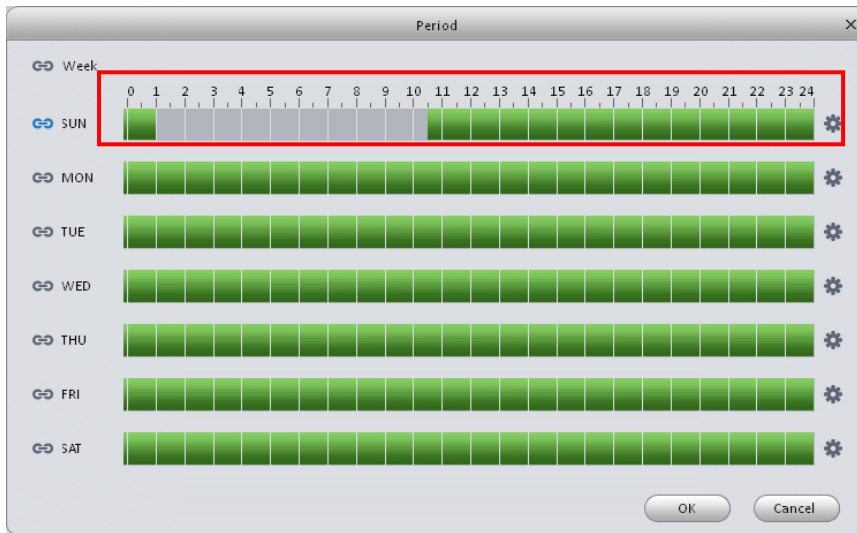

Figure 3-44

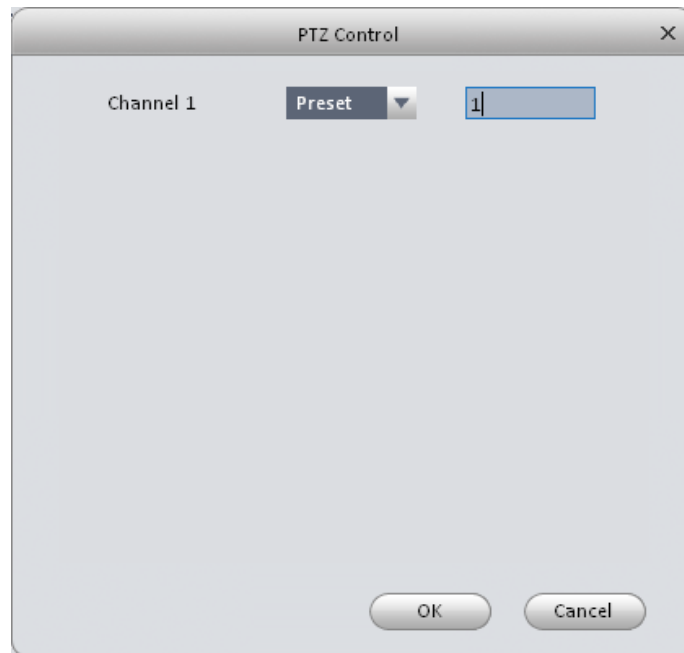



Figure 3-45

Please refer to the following sheet for detailed information.

| Parameter | Function |
|----------------------|--|
| Enable | You need to check the box to enable this function. Please select a channel from the dropdown list. |
| Arm/disarm Period | This function becomes activated in the specified periods. There are six periods in one day. See Figure 3-42. There are six periods in one day. You can click  to set (Figure 3-43) or use mouse to draw the corresponding period on the time bar directly (Figure 3-44). Click OK button, system goes back to alarm interface, please click OK button to exit. |
| Anti-dither | System only memorizes one event during the anti-dither period. |
| Device (Sensor) type | There are two options: NO/NC. |
| Record Delay | System can delay the record for specified time after alarm ended. |
| Output delay | System can delay the alarm output for specified time after an alarm ended. |
| Record channel | If you select this parameter, then you perform local alarm recording to this channel. Please note you need to select auto record in Record-> record control |
| Record Delay | Means when alarm link ends, record delay for a certain period of time before stop. |
| Alarm output | Enable alarm activation function. You need to select alarm output port so that system can activate corresponding alarm device when an alarm occurs. |

| Parameter | Function |
|--------------|---|
| Show msg | System can pop up a message to alarm you in the local host screen if you enabled this function. |
| Buzzer | Check the box here to enable this function. The buzzer beeps when an alarm occurs. |
| Alarm upload | System can upload the alarm signal to the centre (Including alarm centre). |
| Send Email | If you enabled this function, System can send out an email to alert you when an alarm occurs. |
| SMS | If you enabled this function, System can send out a message to specified phone to alert you when an alarm occurs. |
| Tour | You need to check the box here to enable this function. |
| Snapshot | If you select this parameter, then the channel is config with alarm snapshot function. |

3.6.2.3 Abnormality

It includes six statuses: No device, no space, device error, net offline, IP conflict and MAC conflict. See Figure 3-46 through Figure 3-51.

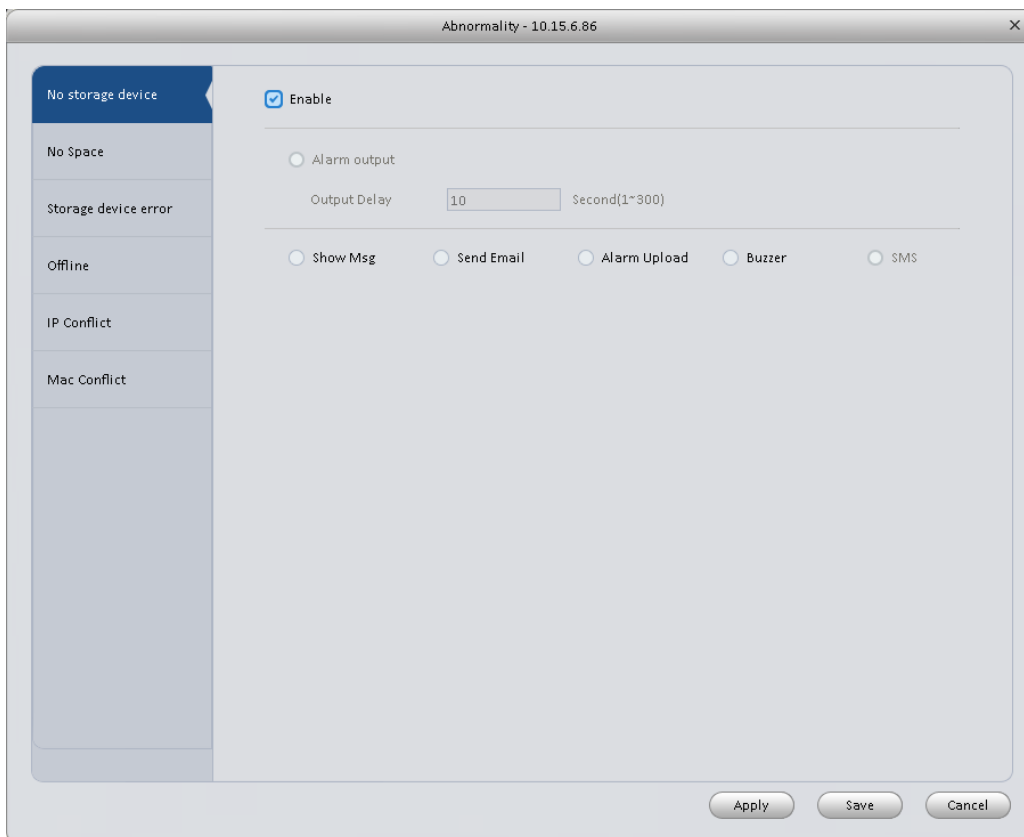

Figure 3-46

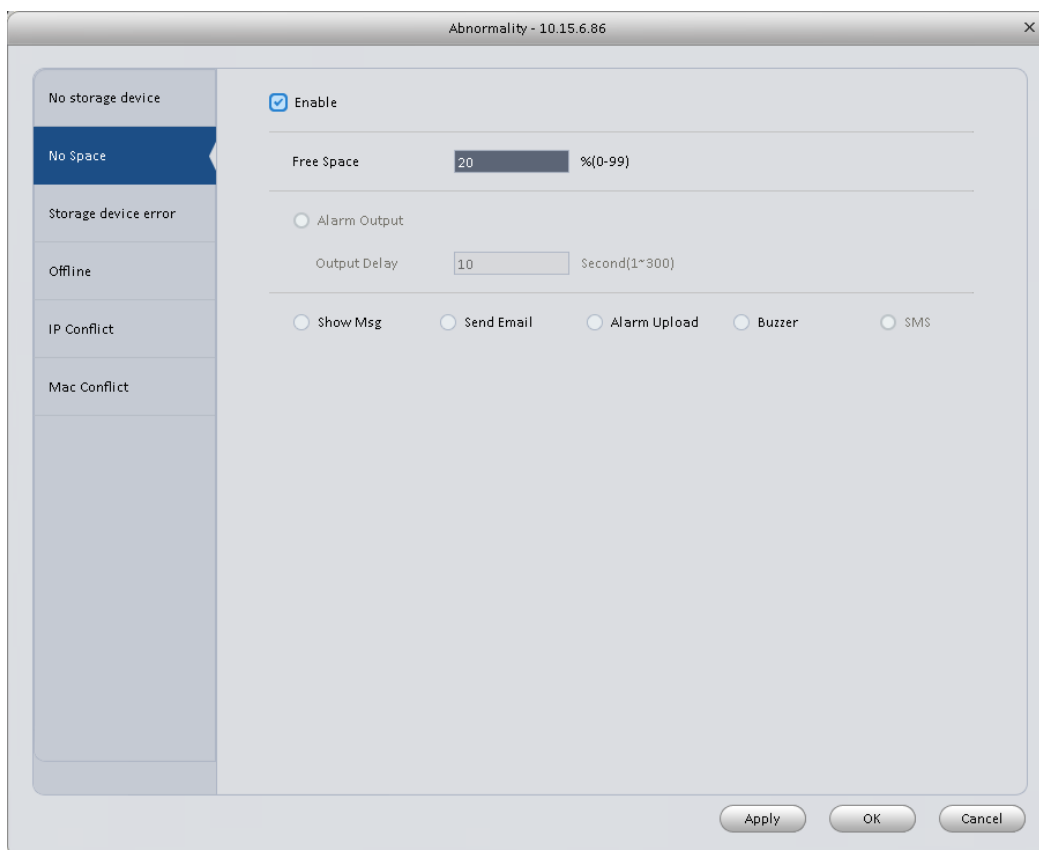

Figure 3-47

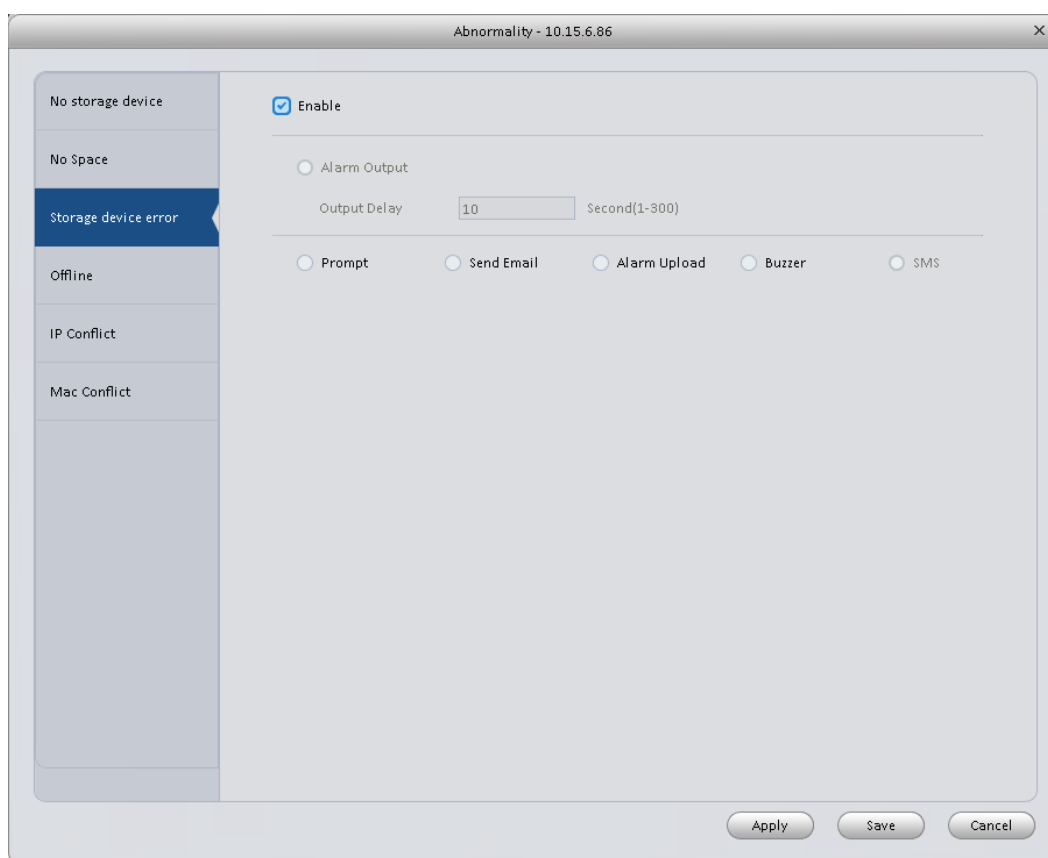

Figure 3-48

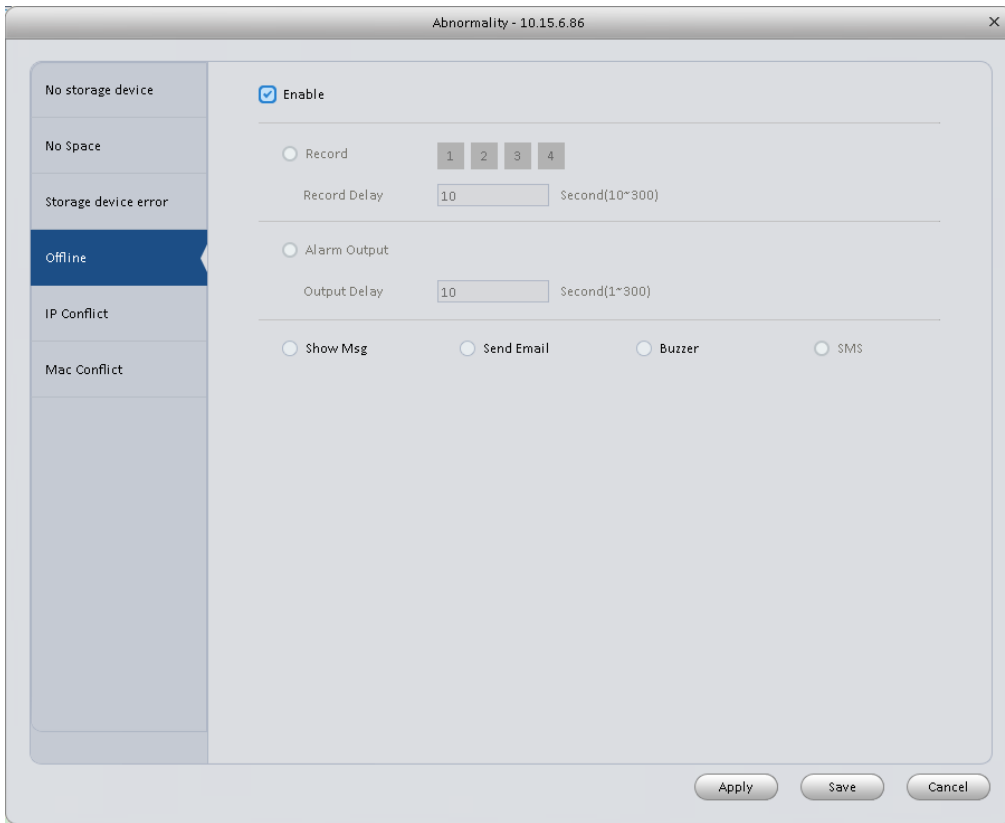

Figure 3-49

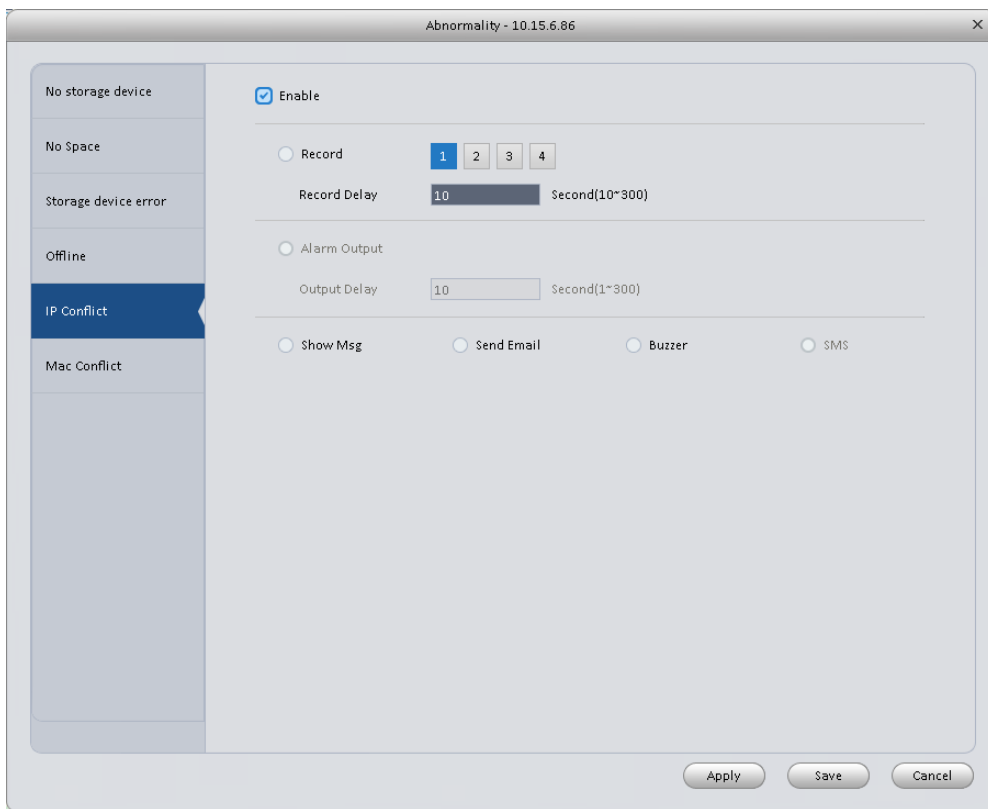

Figure 3-50

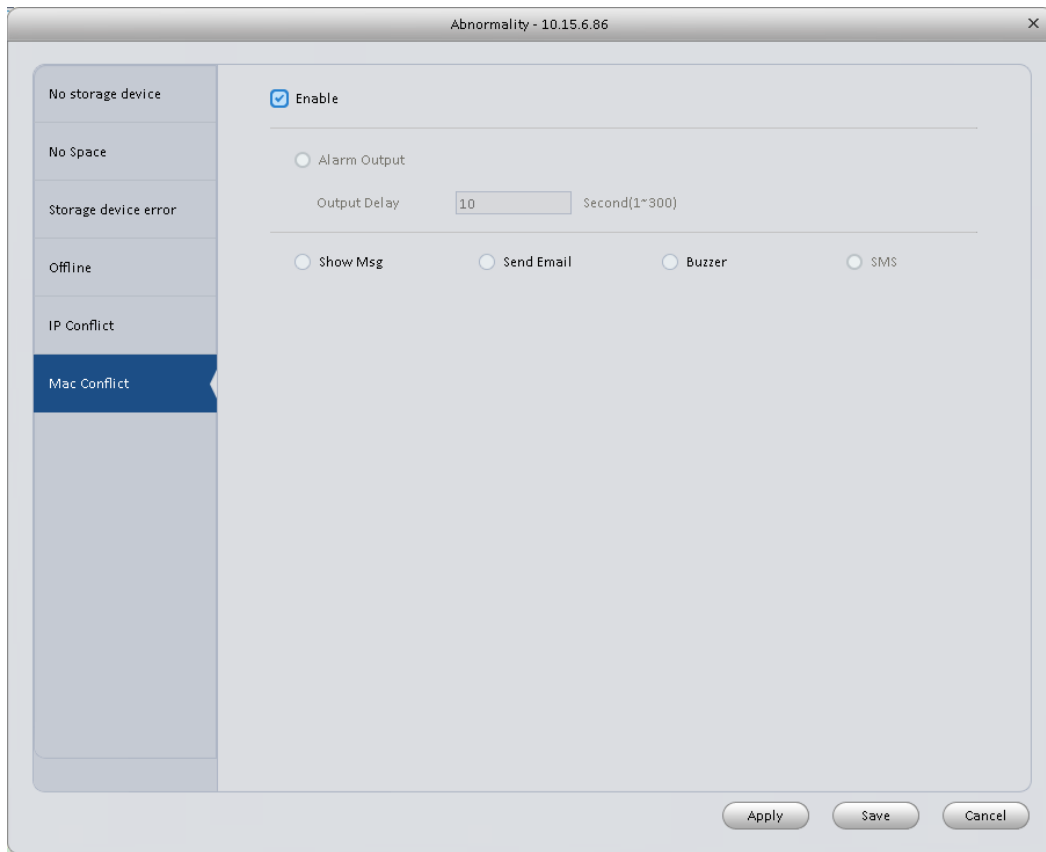

Figure 3-51

Please refer to the following sheet for detailed information.

| Parameter | Function |
|--------------|---|
| Enable | Check the box here to enable selected function. |
| Alarm Output | Please select corresponding alarm output channel when an alarm occurs. You need to check the box to enable this function. |
| Output delay | The alarm output can delay for the specified time after an alarm stops. |
| Show message | System can pop up a message to alarm you in the local host screen if you enabled this function. |
| Alarm upload | System can upload the alarm signal to the centre (Including alarm centre). |
| Send Email | If you enabled this function, System can send out an email to alert you when an alarm occurs. |
| Buzzer | Check the box here to enable this function. The buzzer beeps when an alarm occurs. |
| SMS | If you enabled this function, System can send out a message to specified phone to alert you when an alarm occurs. |

3.6.2.4 Smart Config

SmartPSS supports to add SmartIPC and config added intelligent device, including audio detection config and face recognition. After config is complete, you can go to live interface for preview. Please refer to Ch 4.1.1.

See Figure 3-51.

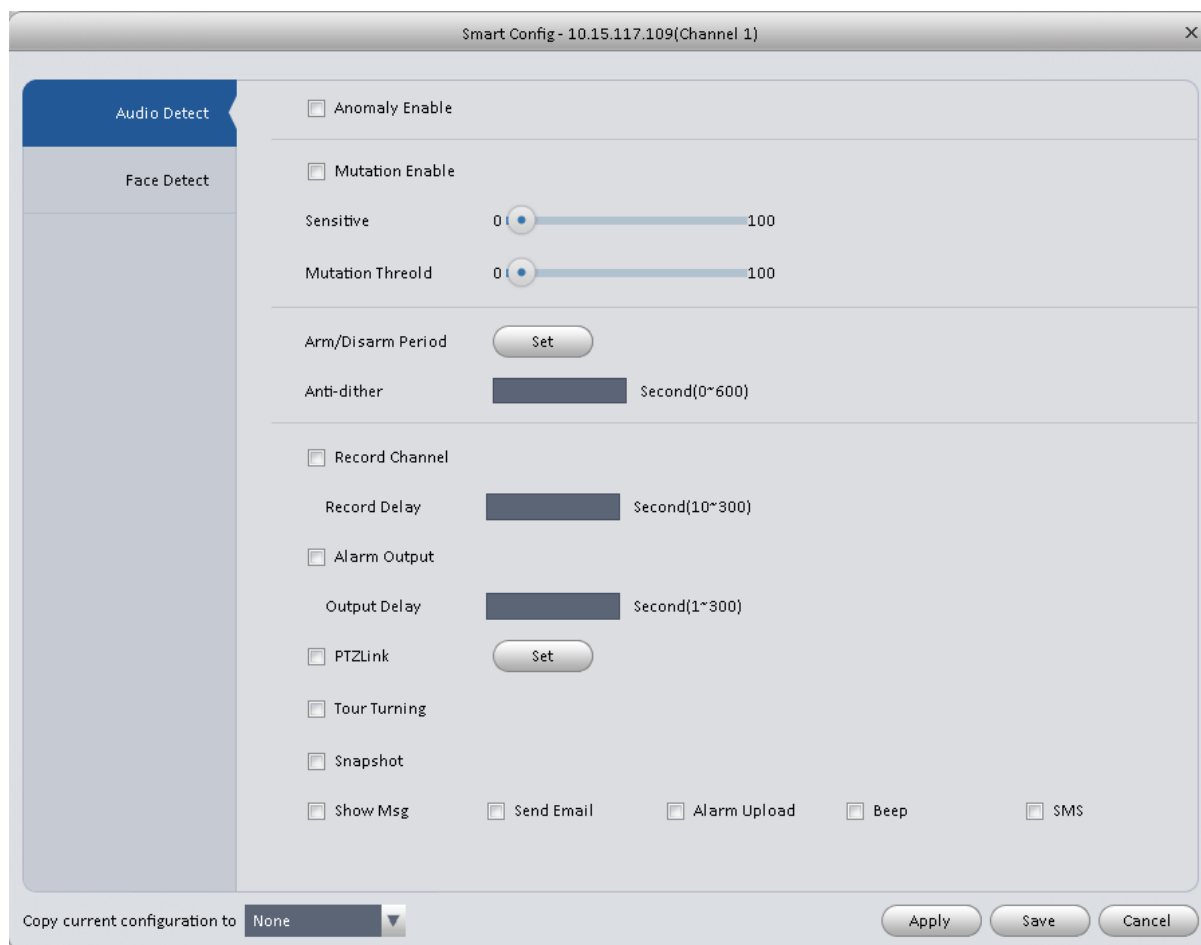

Figure 3-52

| Parameter | Note |
|-----------------|--|
| Abnormal Enable | If enable this parameter, then audio detection alarm is enabled. |
| Mutation Enable | <p>May config sensitivity and mutation threshold.</p> <p>If select this parameter, then mutation detect is enabled.</p> <p>Sensitivity: 1-100 level adjustable. The smaller the value is, the more input sound volume change exceeds constant environmental sound and is judged as abnormal audio. User shall adjust according to actual environment.</p> <p>Mutation threshold: 1-100 level adjustable. It is used to set filter of environmental sound intensity. If environmental noise is high, then you shall set this value high. Please set and adjust according to actual environment.</p> |

| Parameter | Note |
|-------------------|---|
| Arm/Disarm Period | Set alarm arm/disarm period. Click set pop up Arm/Disarm Period box for setup. |
| Anti-dither | Means only record one motion detection event within the period. Value range 0s~100s. |
| Record Channel | If select the parameter, then alarm record the channel. Go to "Record >Record Control" and select auto record. |
| Record Delay | Means when alarm link is end, motion detection record will remain for a period of time before stop. |
| Alarm Output | If select the parameter, then enable alarm link output port, so when alarm occurs, it can link corresponding alarm output device. |
| Output Delay | Means when alarm link ends, alarm will remain for a period of time before stop. |
| Snapshot | If select this parameter, then select this parameter, then this channel config motion detection snapshot function. |
| Send EMAIL | If select this parameter, then when alarm occurs, it sends Email to user. |
| Alarm Upload | If select this parameter, then when alarms occurs, alarm will be sent to center. |
| Beep | If select this parameter, then when alarm occurs, it beeps. |
| SMS | If select this parameter, then when alarm occurs, user will receive SMS. |

Face Detect is shown in Figure 3-52.

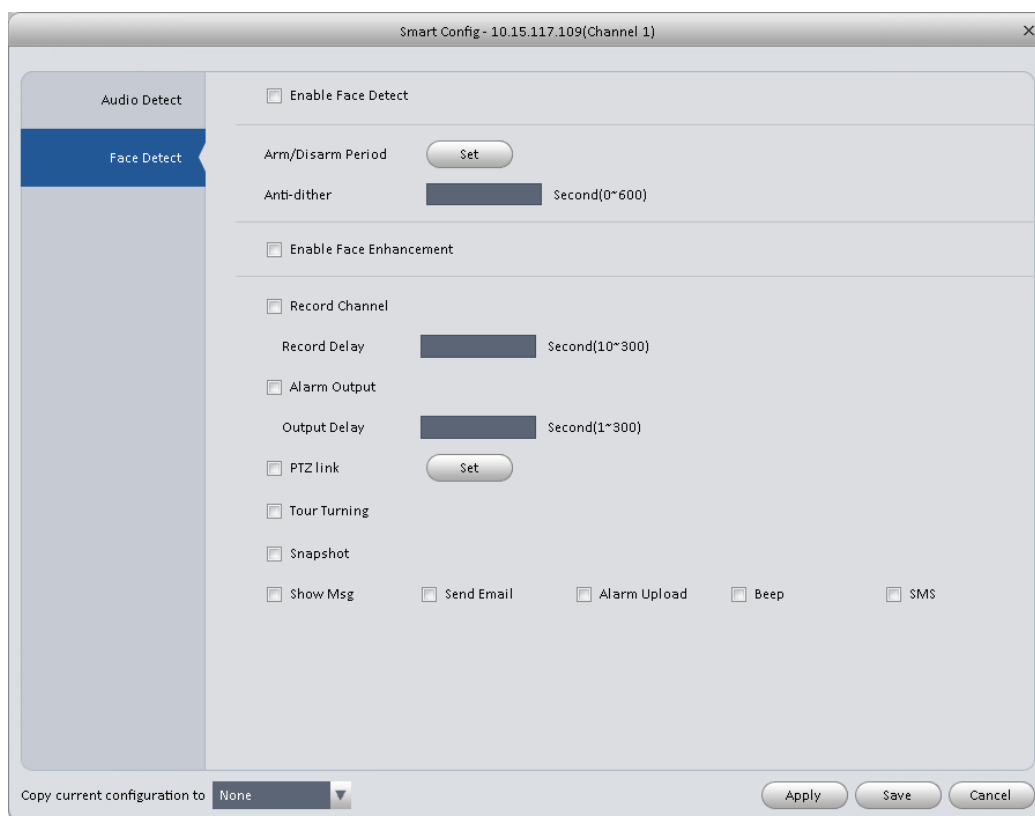

Figure 3-53

| Parameter | Note |
|-------------------------|--|
| Enable | If select this parameter, it will link alarm. |
| Arm/Disarm Period | Set alarm arm/disarm period. Click setup to pop up arm/disarm period box. |
| Enable Face Enhancement | If select this parameter, then it enable dynamic trick. |
| Record Channel | If select this parameter, then the channel has record of alarm. Go to "Record > Record Control" and select "auto" record. |
| Record Delay | Means when alarm link ends, motion detection delays for a period of time. |
| Alarm Output | If select this parameter, then enable alarm link output port, when alarm occurs, may link alarm output device. |
| Output Delay | Means when alarm link ends, alarm delays for a period of time. |
| Snapshot | If select this parameter, then it configures dynamic snapshot function for this channel. |
| Send EMAIL | If select this parameter, then when alarm occurs, it send Email to user. |
| Alarm Upload | If select this parameter, then when alarms occurs, alarm will be sent to center. |

| Parameter | Note |
|-----------|--|
| Beep | If select this parameter, then when alarm occurs, it beeps. |
| SMS | If select this parameter, then when alarm occurs, user will receive SMS. |

3.6.3 Record/Storage

3.6.3.1 Schedule

Record setup has record plan and record control.

- Record plan (schedule): Record during set period.
- Record control: Select mode of record.

You can set the corresponding period to enable schedule record function. You can follow the steps listed below to set schedule record function.

- 1) Click Schedule button, you can go to the following interface. See Figure 3-54.

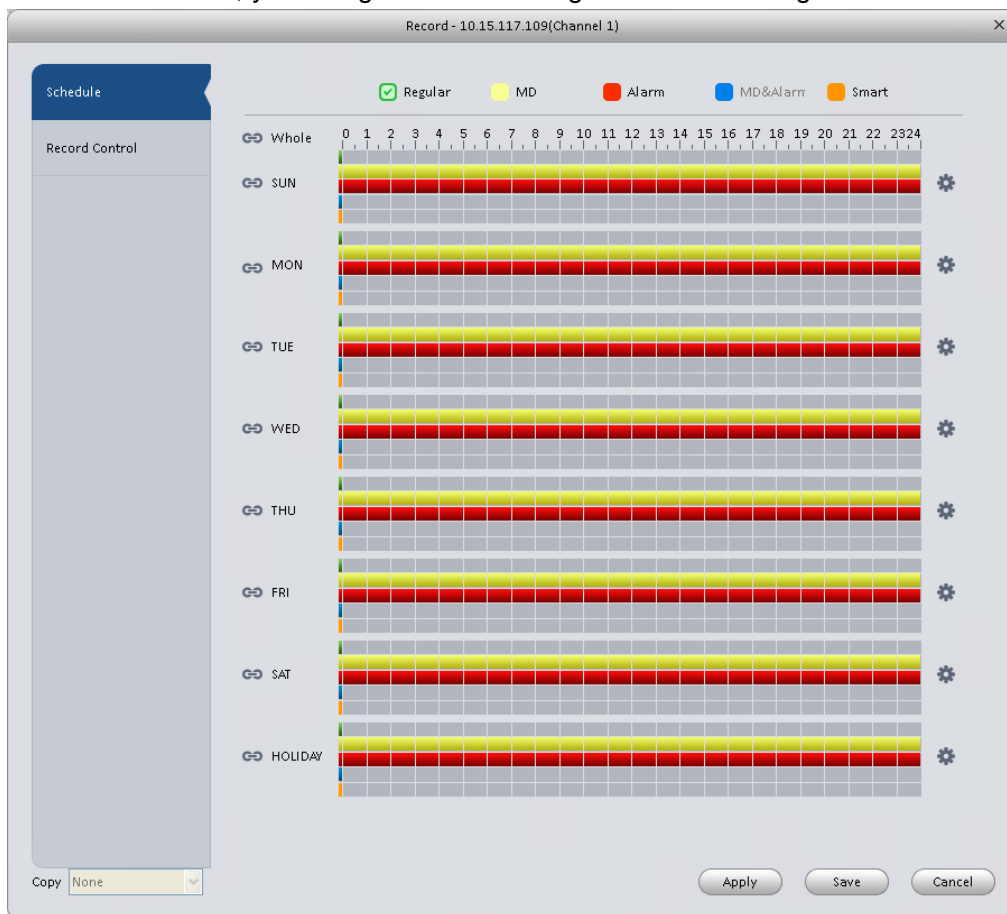



Figure 3-54

- 2) Click  button after corresponding date, you can see an interface shown as below. See Figure 3-55.

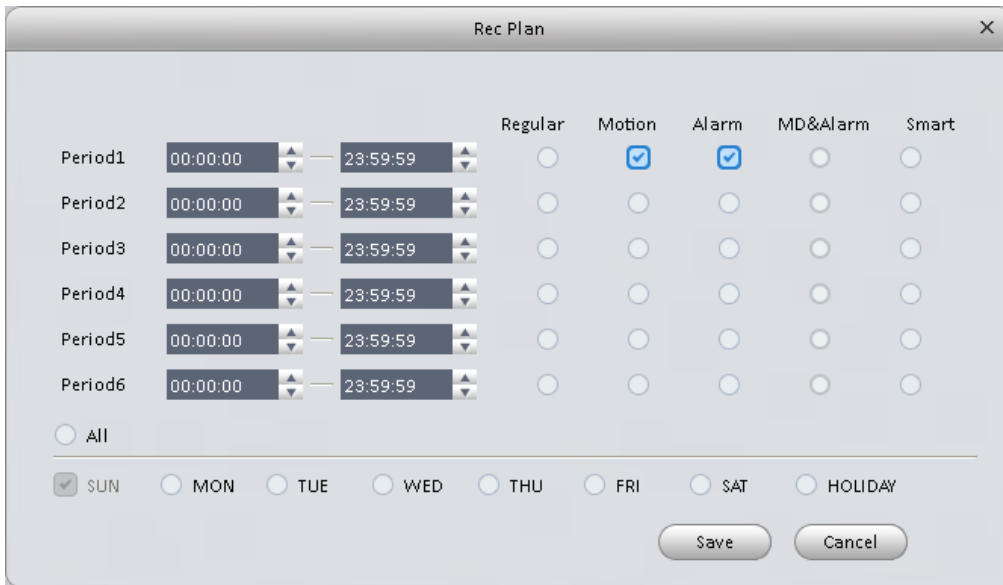

Figure 3-55

- 3) Set record period and check the box to select record type. Click OK button, now you can see an interface shown as in Figure 3-56.

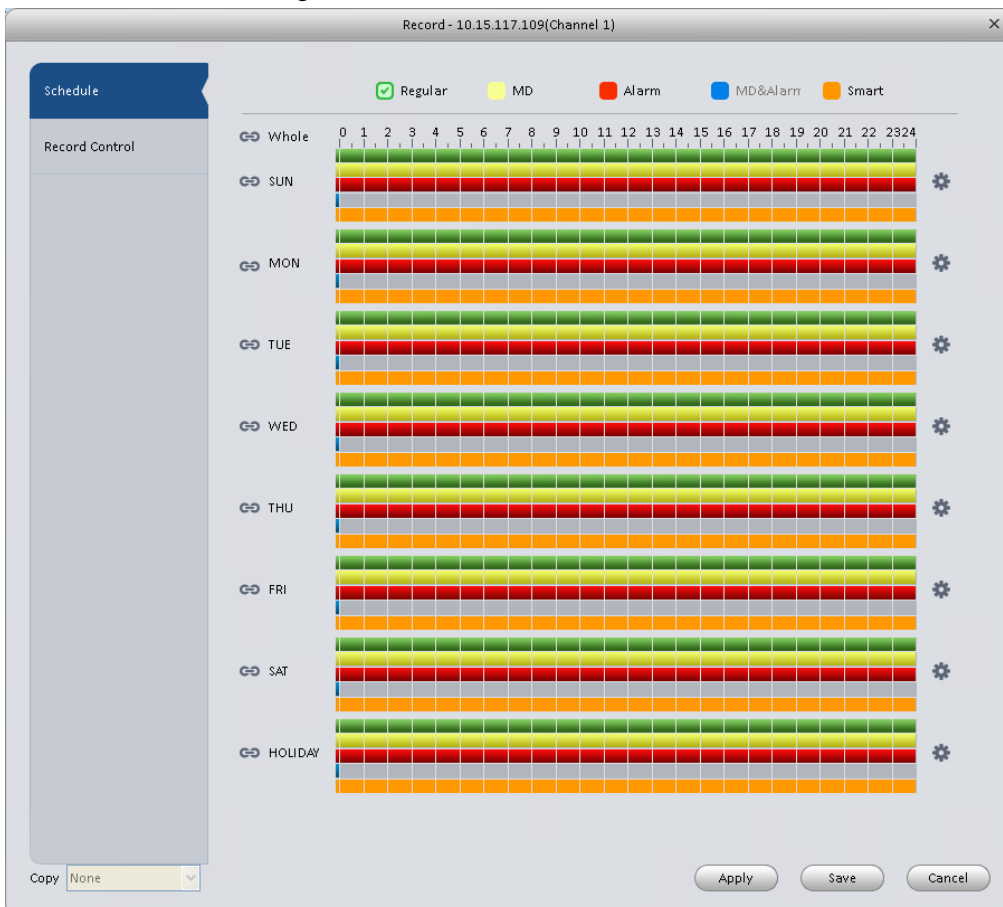

Figure 3-56

You can view the current time period setup from the color bar.

- Green color stands for the general record.
- Yellow color stands for the motion detect record.
- Red color stands for the alarm record.
- Blue color stands for MD and alarm record.

- Orange color stands for smart alarm record.

Tips

Choose the channel you want, then click save button to copy current setup

3.6.3.1.1 Record Control

It is for you to set record control mode. See Figure 3-57.

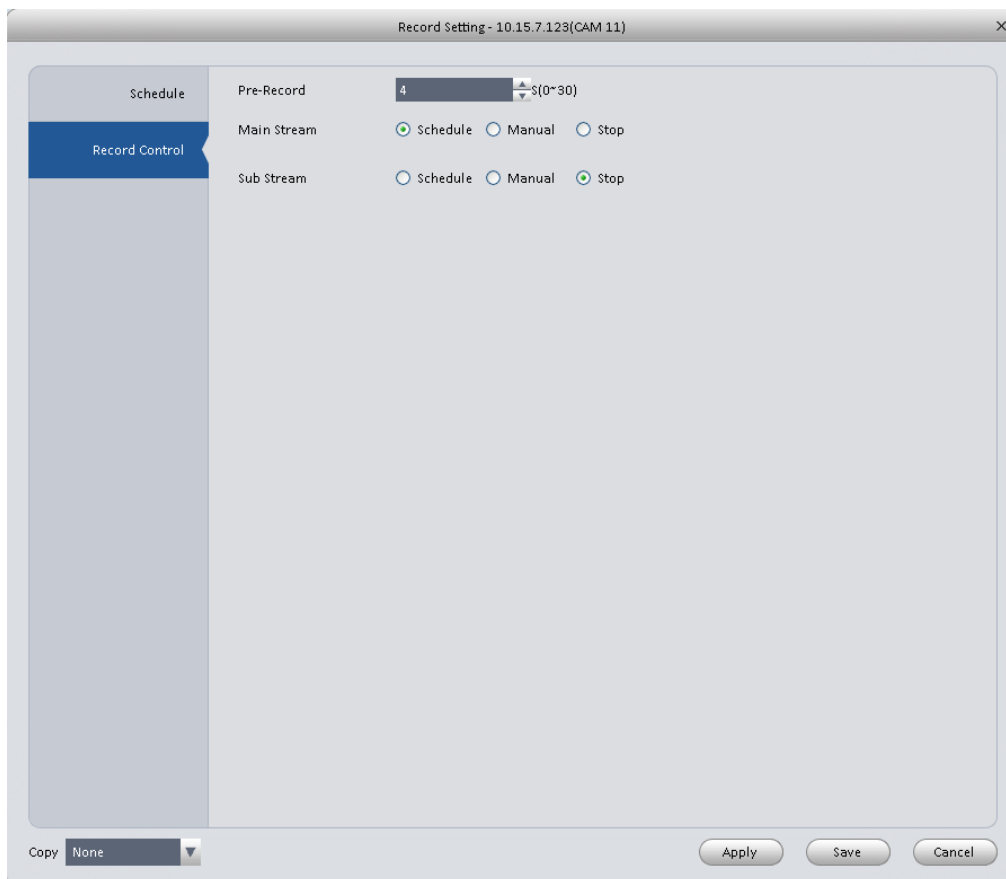

Figure 3-57

Please refer to the following sheet for detailed information.

| Parameter | Function |
|-------------|--|
| Pre-record | Please input pre-record time here. |
| Main stream | It is to set main stream record mode. It includes: Schedule/manual/stop. |
| Sub stream | It is to set sub stream record mode. It includes: Schedule/manual/stop. |

3.6.3.2 Disk

3.6.3.2.1 Local Store

The local interface is shown as in Figure 3-58. Here you can save data to local SD card or HDD and meanwhile view health status of HDD.

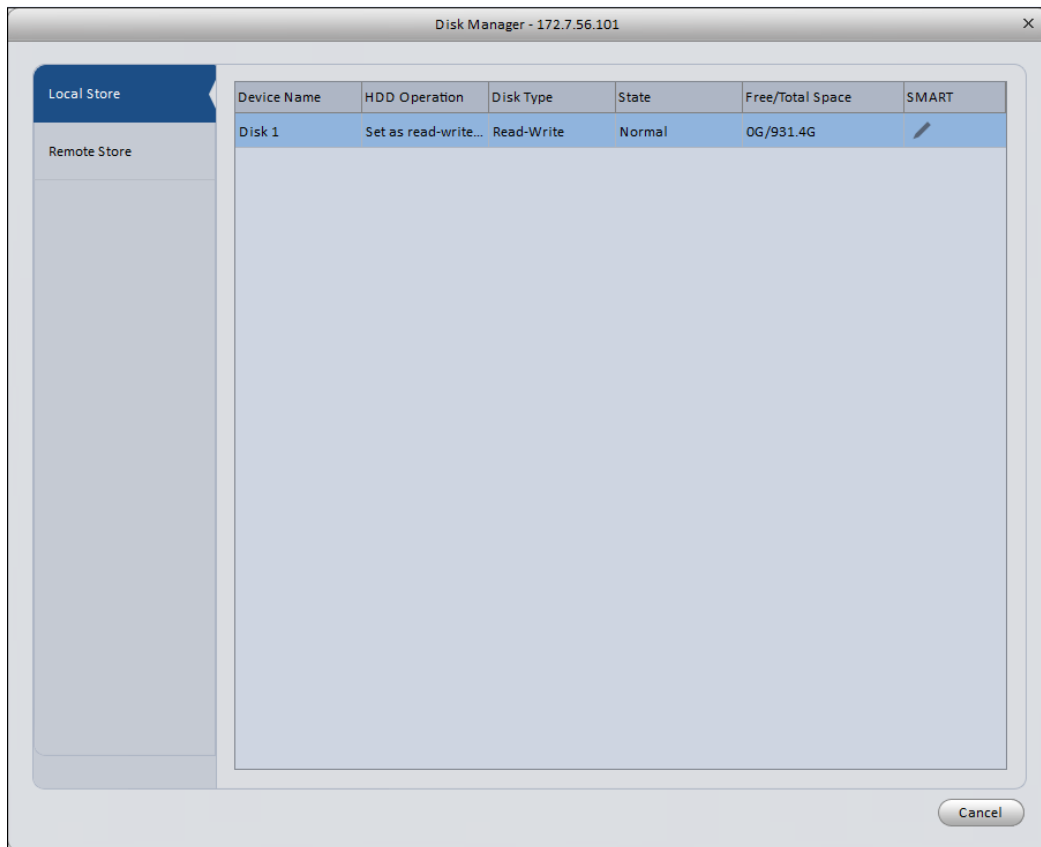

Figure 3-58

3.6.3.2.2 Remote store

It is for you to upload data to a PC via FTP. See Figure 3-59.

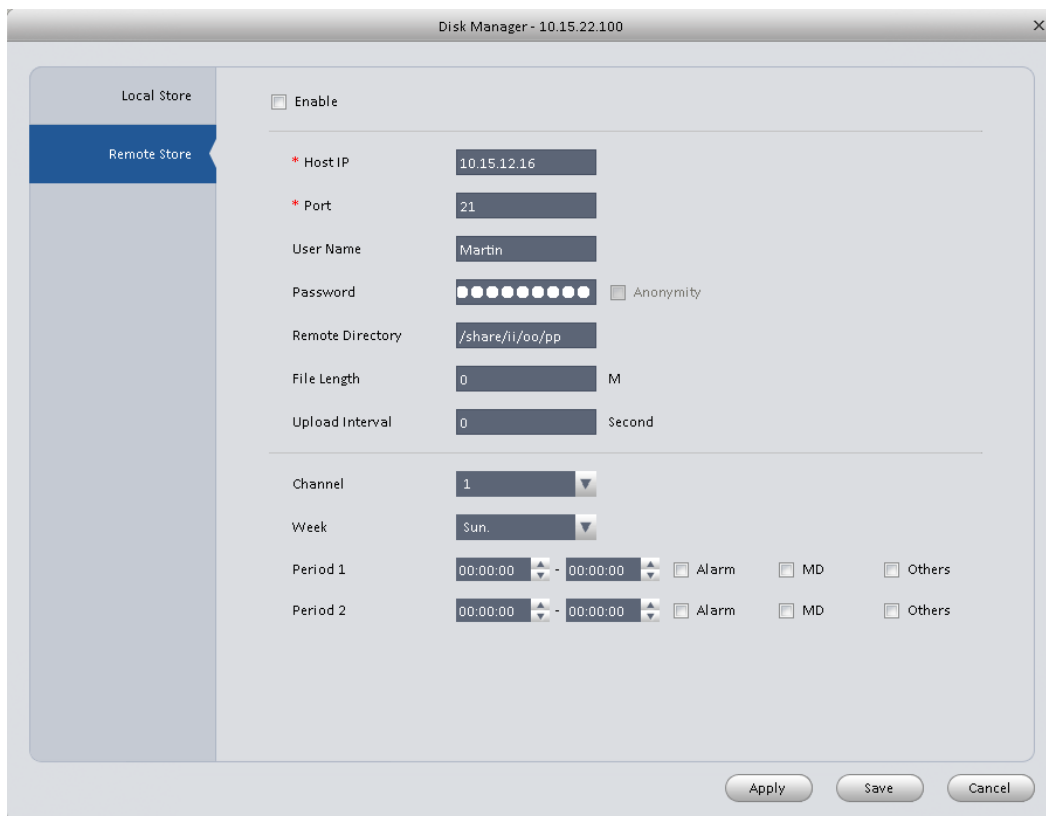

Figure 3-59

3.6.4 Maintenance

3.6.4.1 Account

Here you can add/modify/delete a group or add/modify/delete a user. System default user group is admin/user. System default user is admin/888888/666666.

Click Account button in Signals interface and then click Role button. See Figure 3-60.

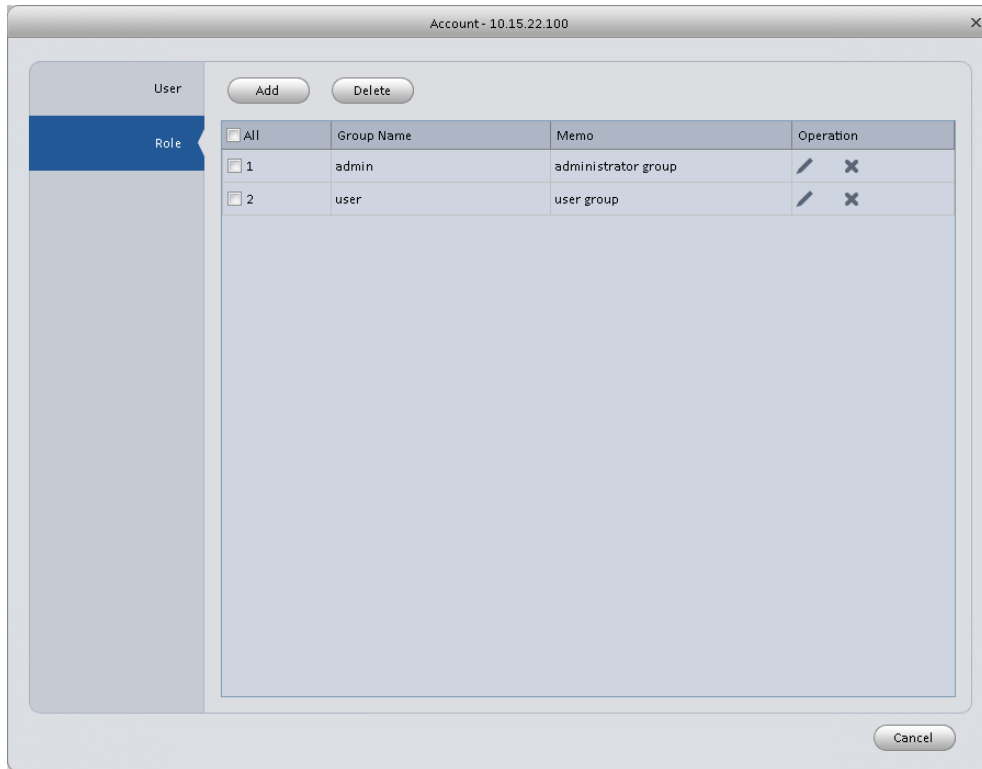

Figure 3-60

Click Add button, you can see system pops up the following interface. See Figure 3-61. Please input a group name and then select corresponding rights, input some note information for your reference if necessary. Click OK button to exit.

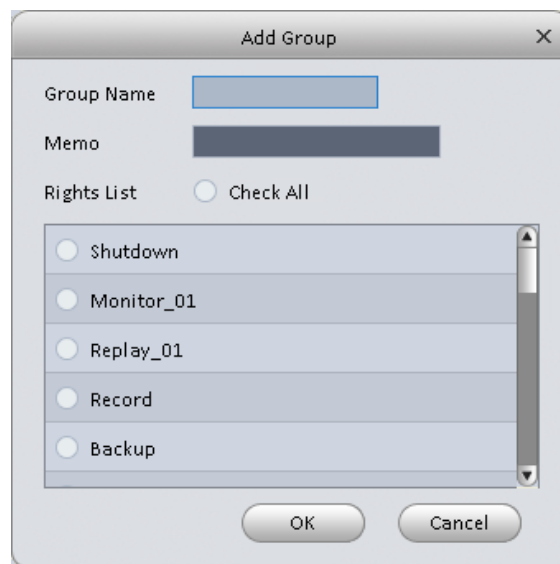

Figure 3-61

Go to the User interface, here you can add/remove user and modify user name. See Figure 3-62.

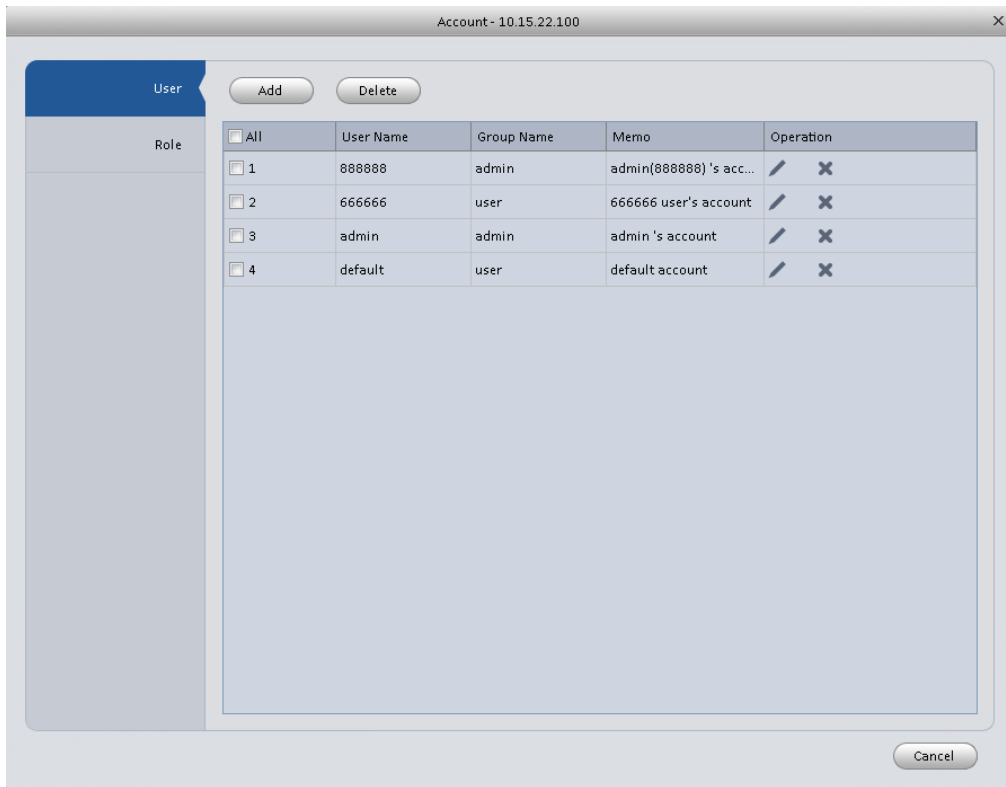

Figure 3-62

Click Add button, you can see the following interface. See Figure 3-63. Please input user name, password, and select a group from the dropdown list. Select corresponding rights and then click OK button.

Tips

If you want to multiple users to use this account login at the same time, you need to check the box to select reusable function.

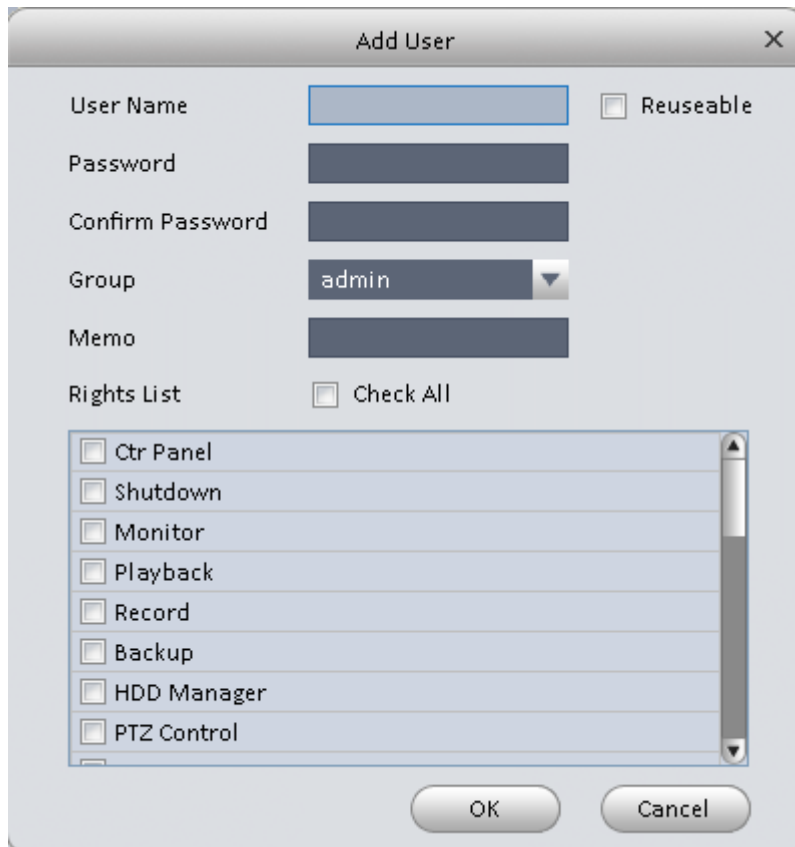

Figure 3-63

3.6.4.2 Maintenance

3.6.4.2.1 Host

Here you can set system time, date format, record period and etc. See Figure 3-64.

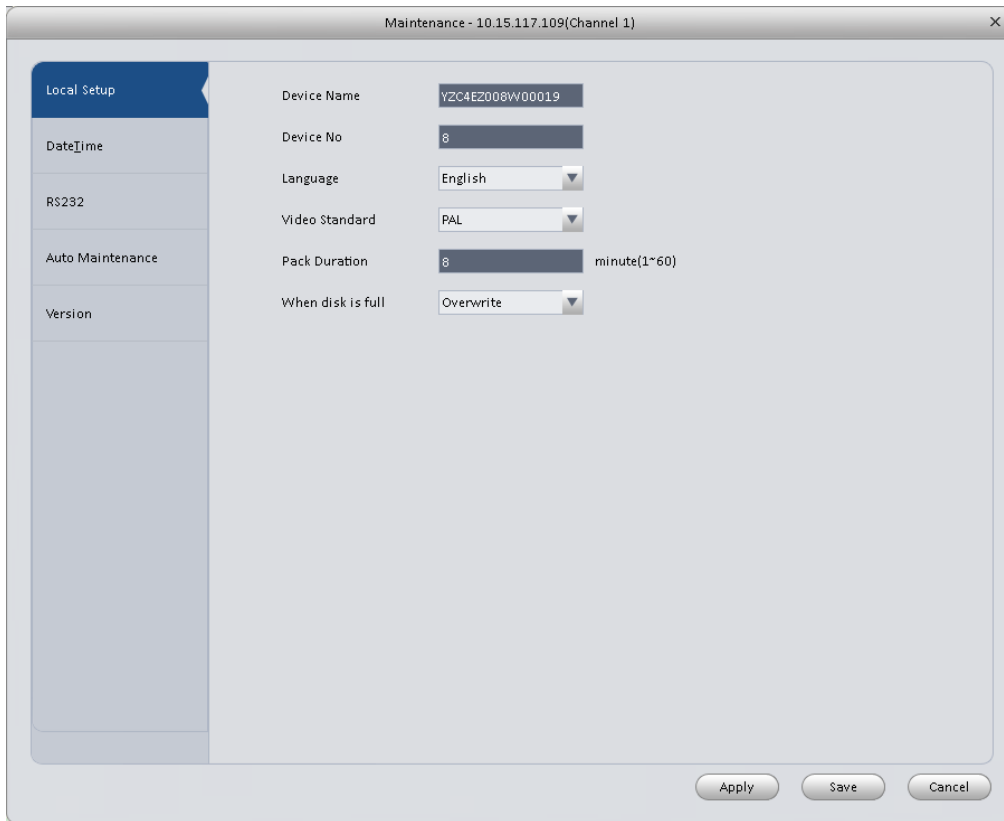

Figure 3-64

Please refer to the following sheet for detailed information.

| Parameter | Function |
|----------------|---|
| Device name | It is to set device name. |
| Device No. | When you are using one remote control to manage multiple devices, you can give a serial numbers to the device. Before the operation, please make sure you have clicked address button on the remote control and input a number for current device. |
| Language | You can select the language from the dropdown list. Please note the device needs to reboot to get the modification activated. |
| Video Standard | This is to display video standard such as PAL. |
| HDD full | Here is for you to select working mode when hard disk is full. There are two options: stop recording or rewrite. <ul style="list-style-type: none"> If current working HDD is overwritten or the current HDD is full while the next HDD is no empty, then system stops recording, If the current HDD is full and then next HDD is not empty, then system overwrites the previous files. |
| Pack duration | Here is for you to specify record duration. |

3.6.4.2.2 Date&Time

The date and time interface is shown as in Figure 3-65.

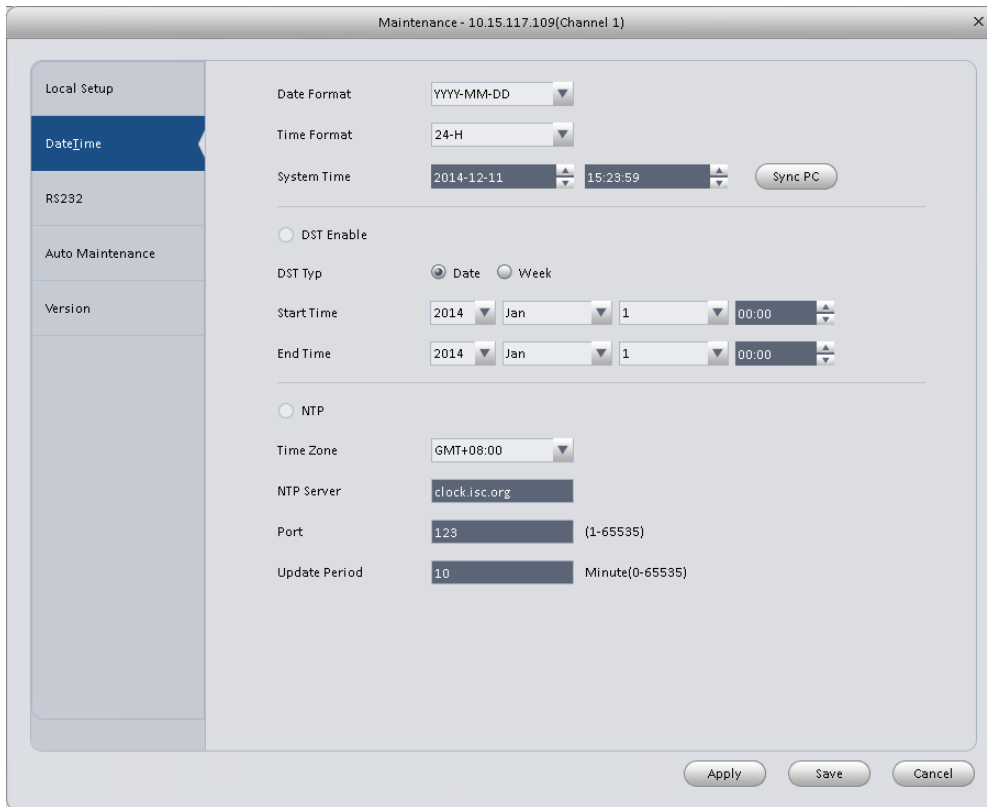

Figure 3-65

Please refer to the following sheet for detailed information.

| Parameter | Function |
|---------------|---|
| Date format | Here you can select date format from the dropdown list. |
| Time Format | There are two options: 24-H and 12-H. |
| Time zone | The time zone of the device. |
| System time | It is to set system time. It becomes valid after you set. |
| Sync PC | You can click this button to save the system time as your PC current time. |
| DST enable | Here you can set day night save time begin time and end time. You can set according to the date format or according to the week format. |
| NTP | You can check the box to enable NTP function. |
| NTP server | You can set the time server address. |
| Port | It is to set the time server port. |
| Update period | It is to set the sync periods between the device and the time server. |

3.6.4.2.3 RS232

The RS232 interface is shown as in Figure 3-66.

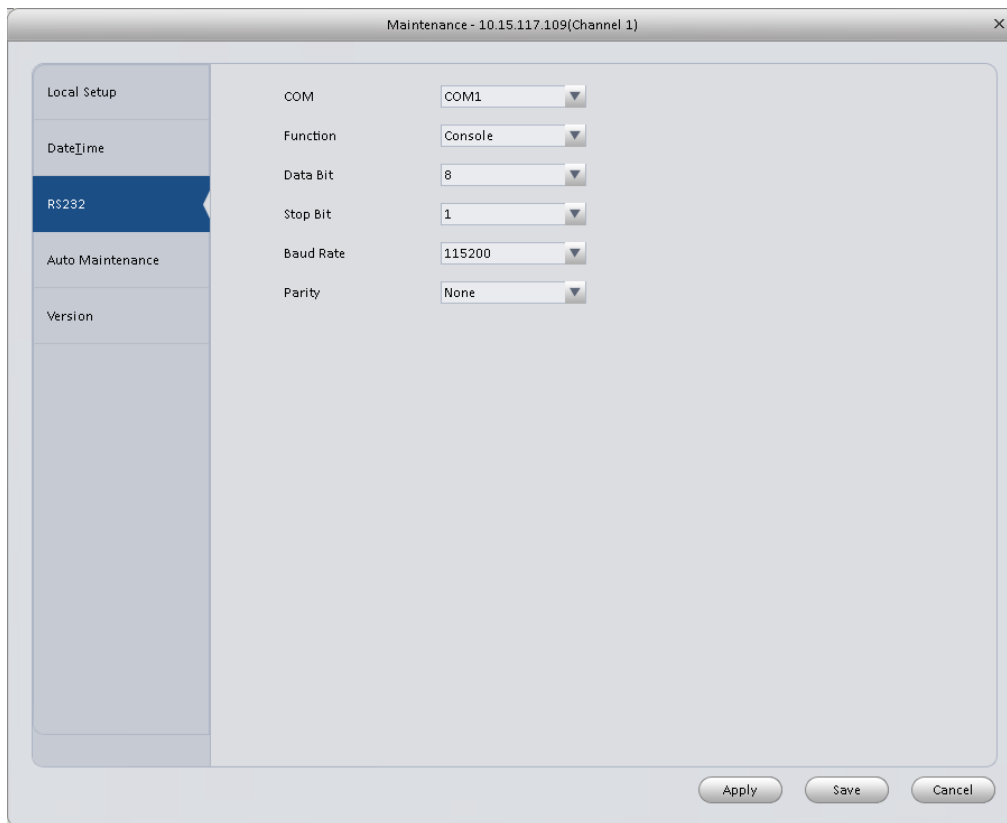

Figure 3-66

Please refer to the following sheet for detailed information.

| Parameter | Function |
|-----------|--|
| COM | You can select from the dropdown list. |
| Function | <p>There are various devices for you to select.</p> <ul style="list-style-type: none"> ● Console is for you to use the COM or mini-end software to upgrade or debug the program. ● The control keyboard is for you to control the device via the special keyboard. ● Transparent COM (adapter) is to connect to the PC to transfer data directly. ● Protocol COM is for card overlay function. ● Network keyboard is for you to use the special keyboard to control the device. |
| Baud Rate | Default setup is 115200. |
| Data Bit | Default setup is 8. |
| Stop bit | Default setup is 1. |
| Parity | Default setup is none. |

3.6.4.2.4 Auto Maintenance

Here you can set auto-reboot time and auto-delete old files setup. You can set to delete the files for the specified days. See Figure 3-67.

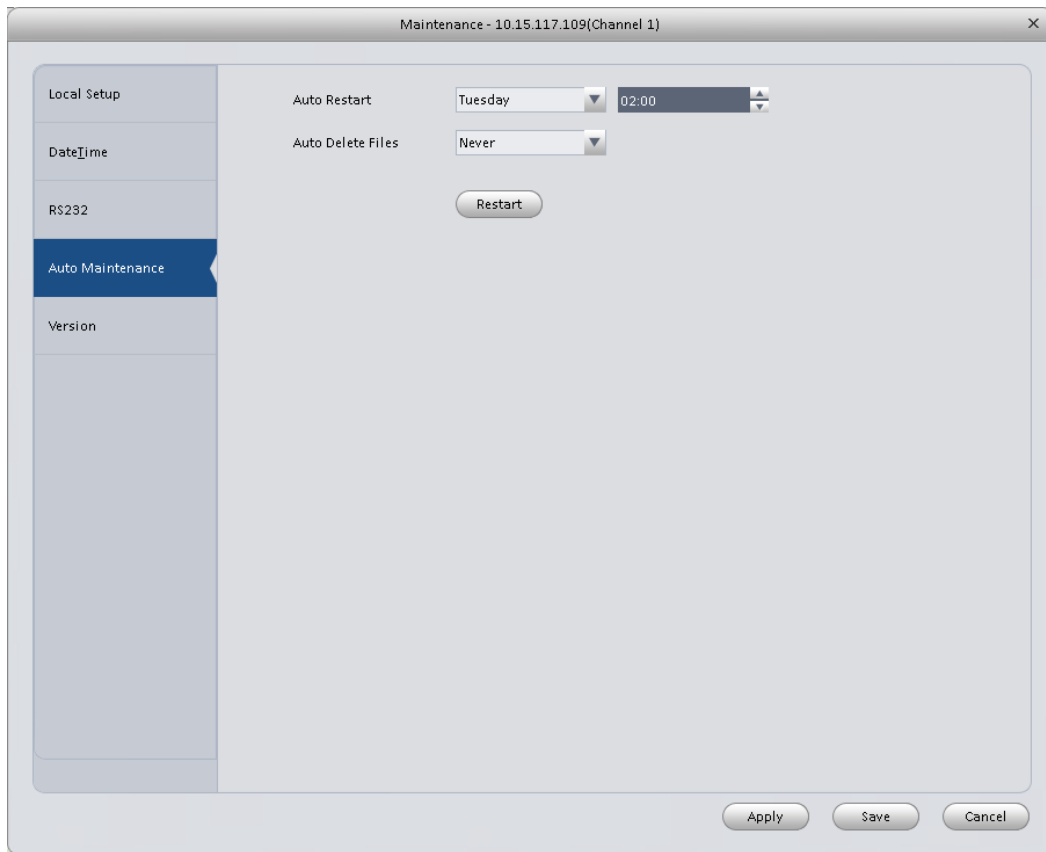

Figure 3-67

3.6.4.2.5 Version

Version interface is shown as below. See Figure 3-68.

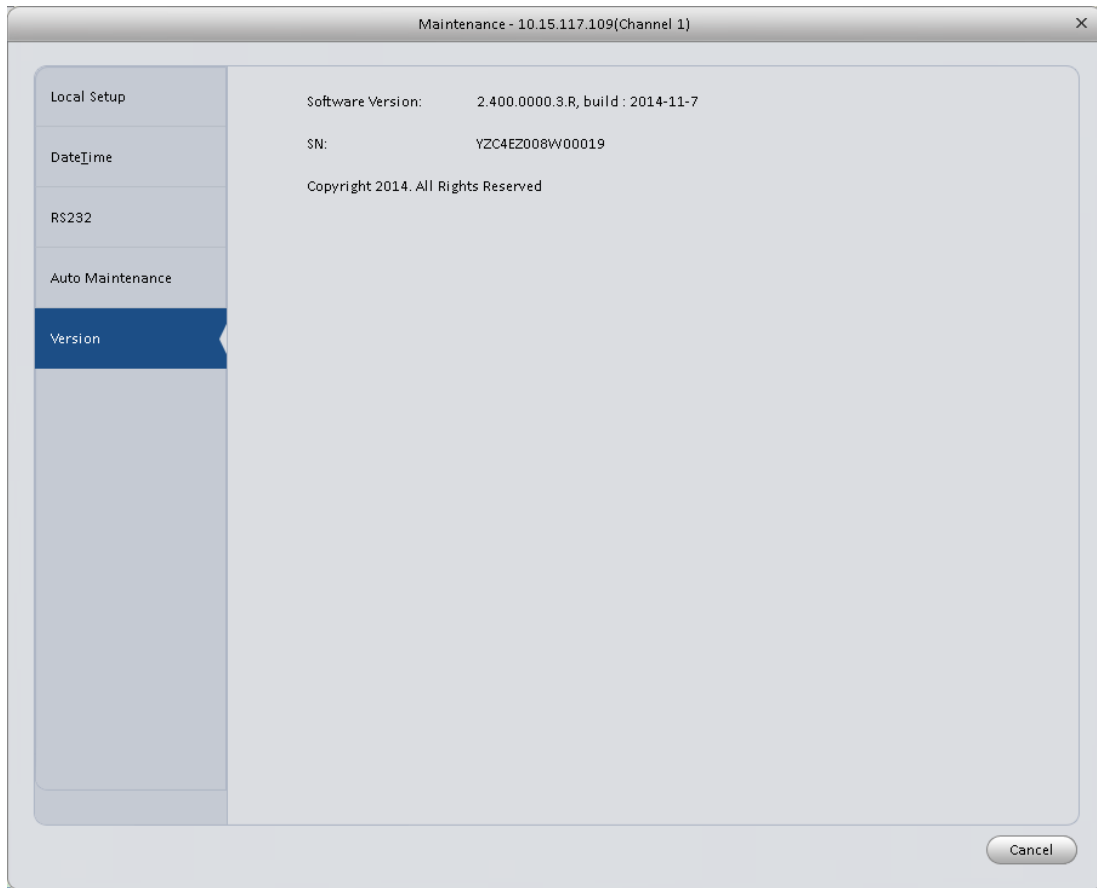

Figure 3-68

3.6.4.3 WEB

Click it to go to the WEB of the device. See Figure 3-69. The following figure is for reference only.

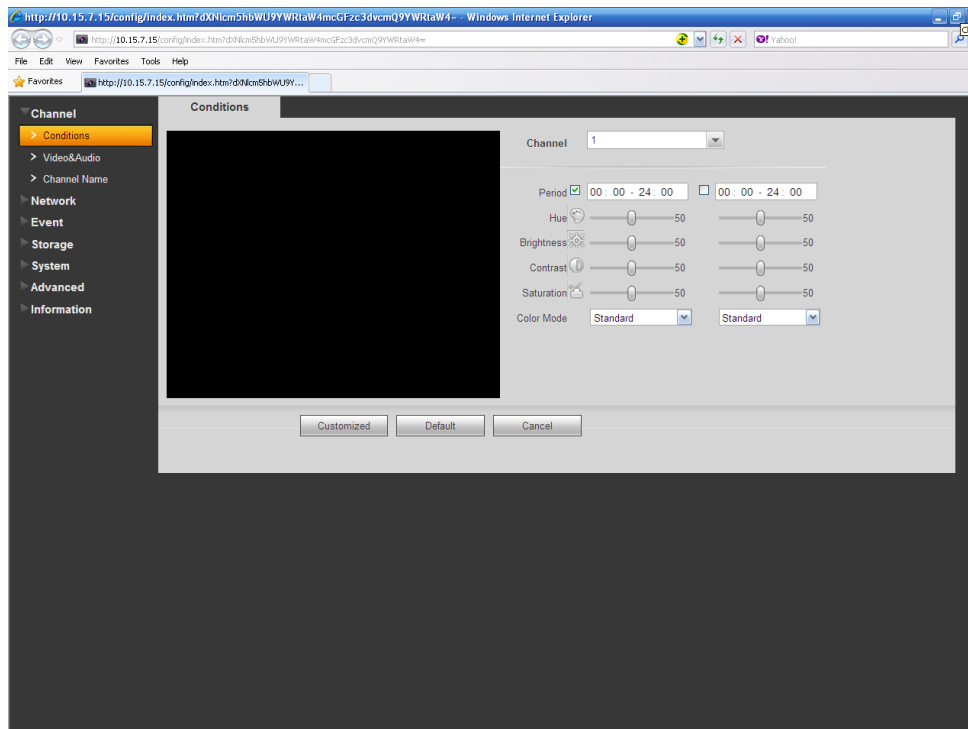



Figure 3-69

3.7 Alarm Setup

3.7.1 Set Alarm Scheme

You can follow the steps listed below to set an alarm scheme.

- 1) Click the icon  in the Settings pane, you can go to alarm configuration interface. See Figure 3-70.

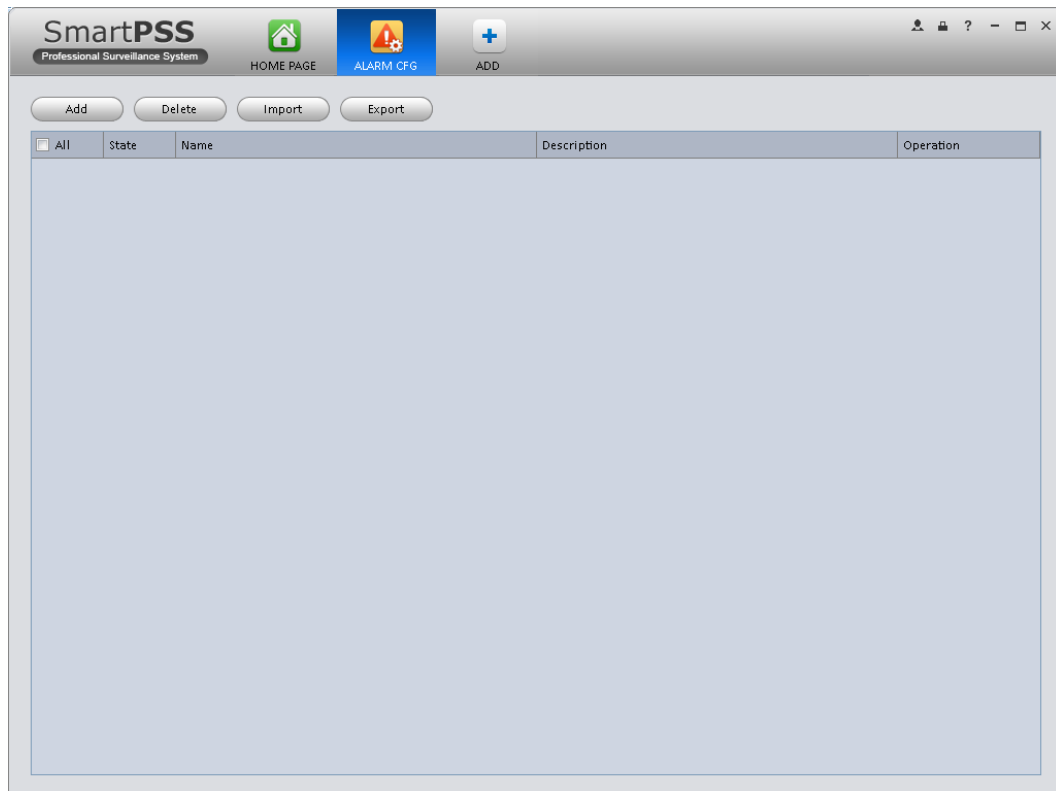



Figure 3-70

- 2) Set alarm sources.
 - a) Click  button in Figure 3-70 , system goes to alarm sources setup interface. See Figure 3-71.
- 3) Here you can input a scheme name and some reference information. Select the alarm type from the dropdown list.
“Alarm Type” includes video loss, camera masking, motion detection, audio abnormal and etc.

- 4) Check the box to select a channel you want to set alarm scheme on the left pane; you can add it to the list on the right pane.

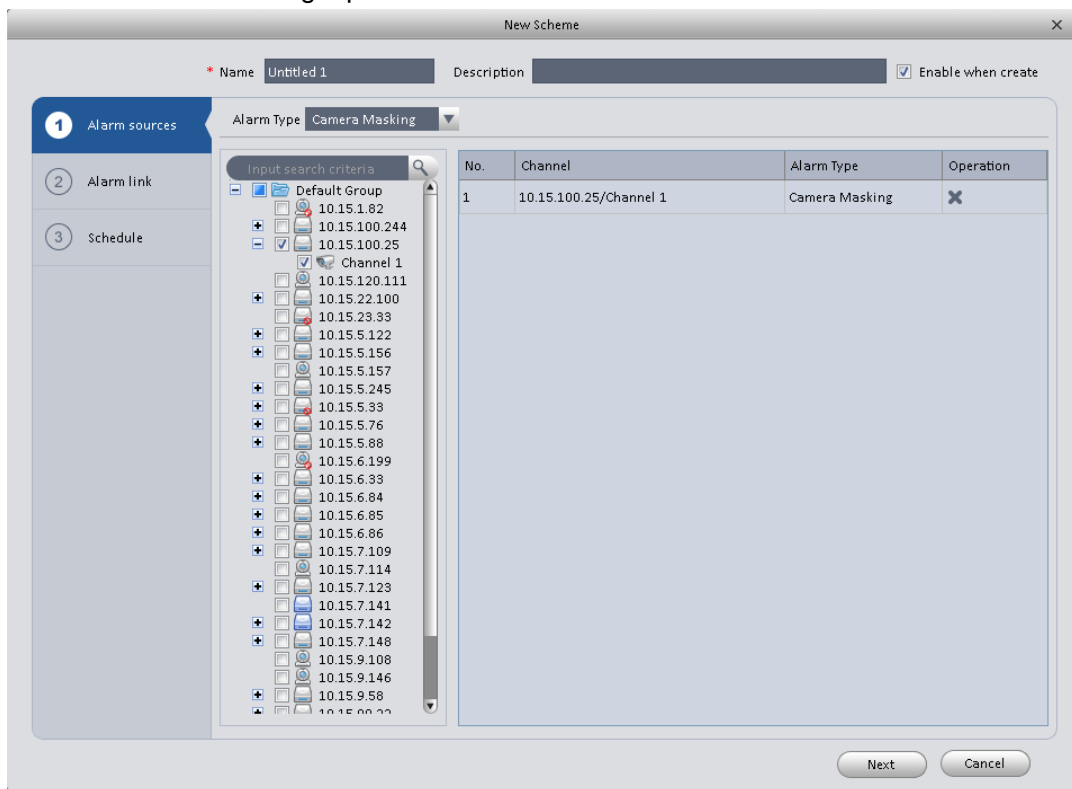

Figure 3-71

- 5) Click Alarm Link on the left pane or click next button in Figure 3-71 , you can go to the following interface. Please check the trigger channel in Figure 3-72 and alarm output channel in Figure 3-73.

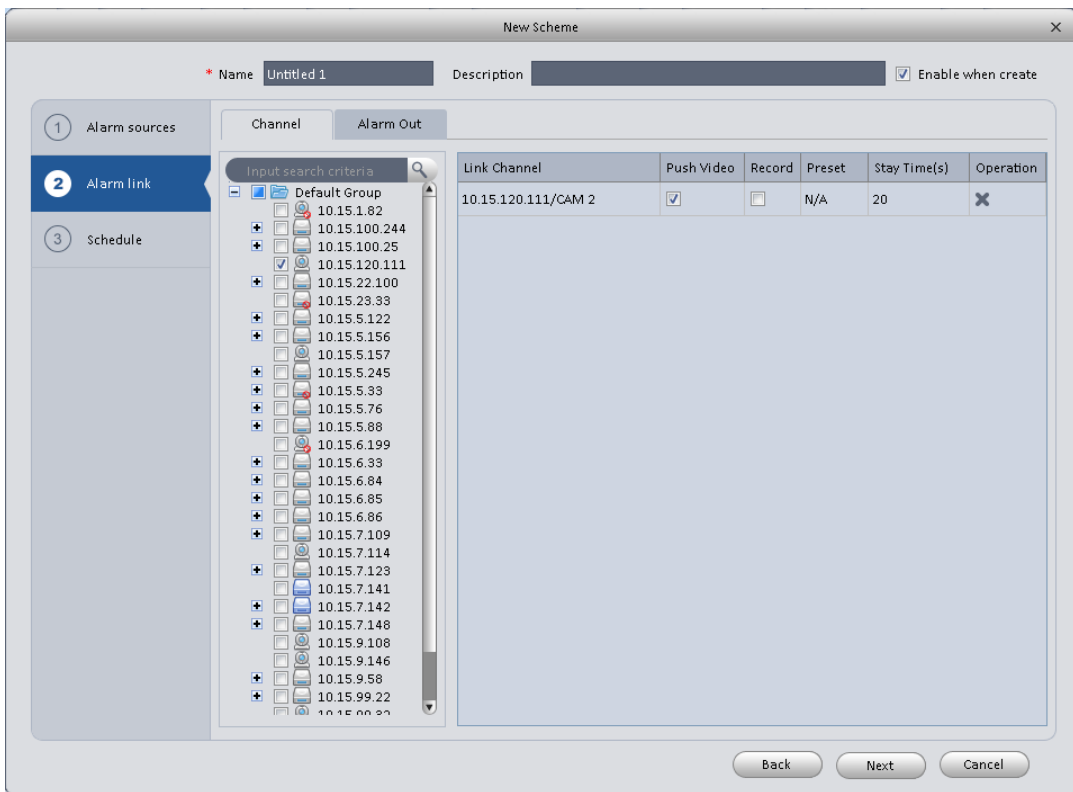

Figure 3-72

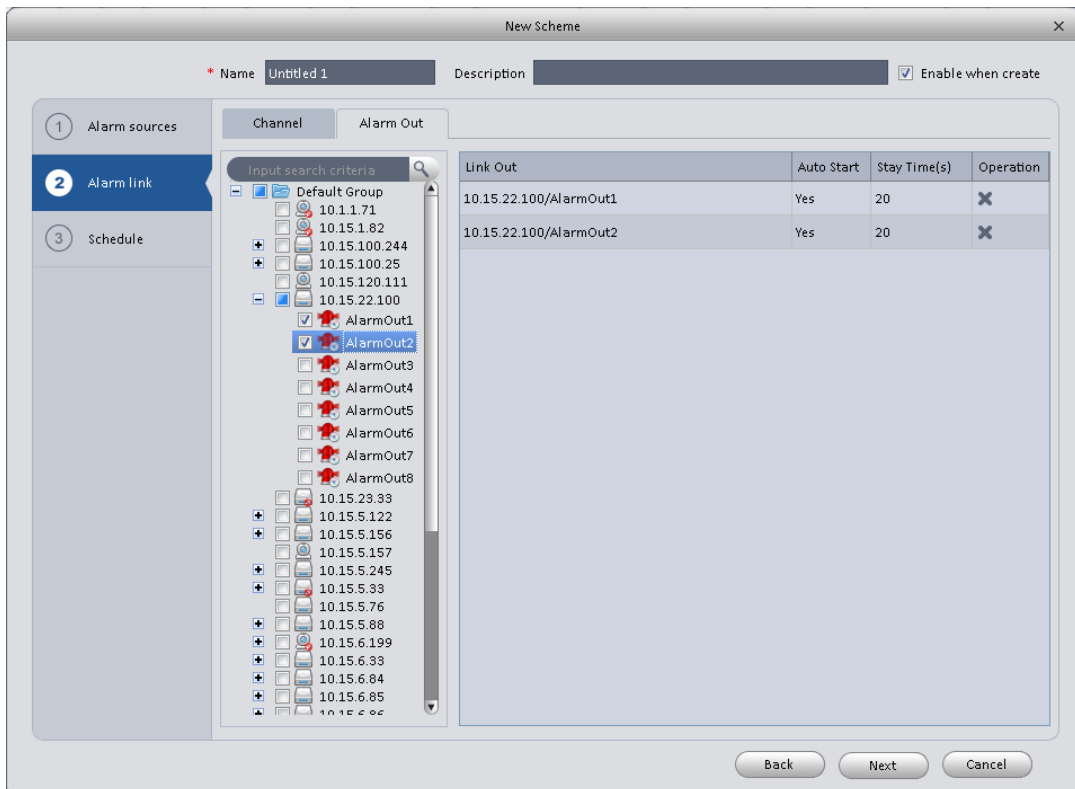

Figure 3-73

- 6) Click Period button on the left pane or click next button in Figure 3-72, you can go to the following interface. See Figure 3-74.

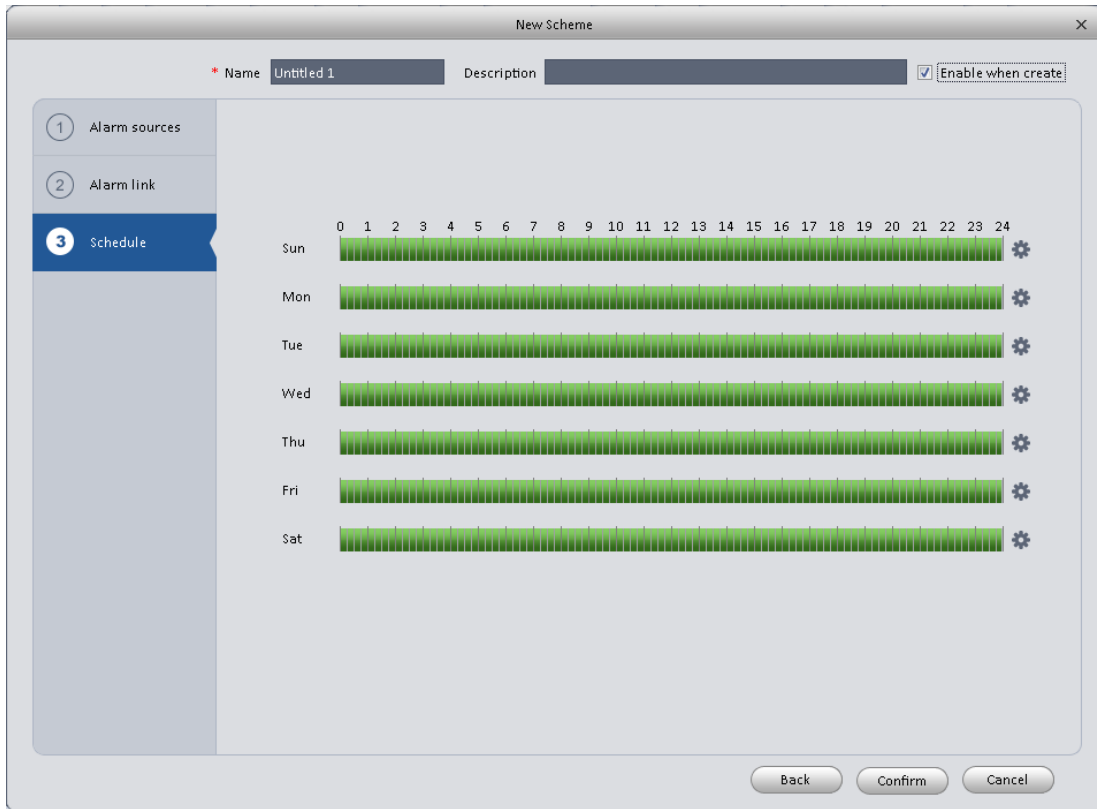



Figure 3-74

Click  after a date to set alarm activation period. There are six periods in one day. See Figure 3-75. Click OK button to exit.

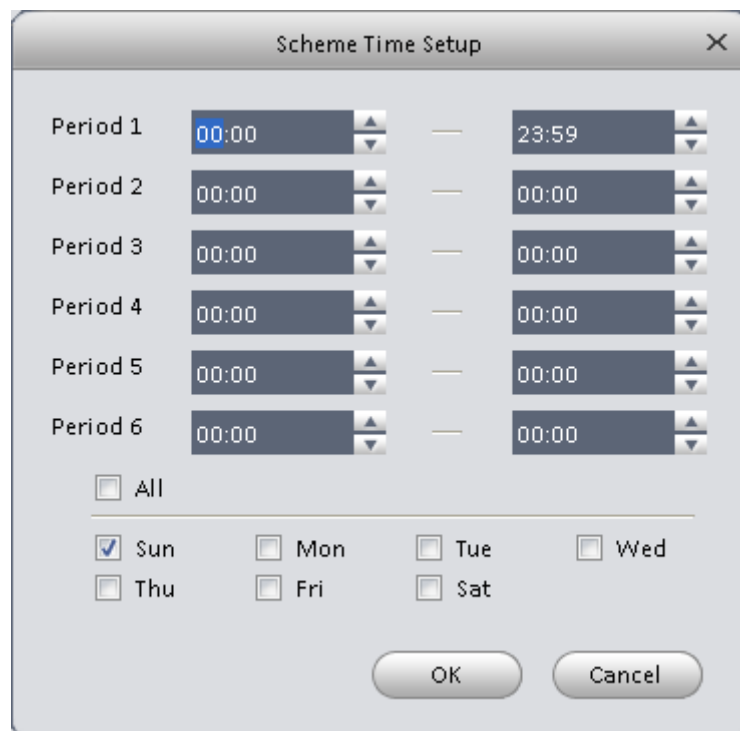

Figure 3-75

- a) Click OK button, you can view the scheme information on the alarm setup interface. See Figure 3-76.

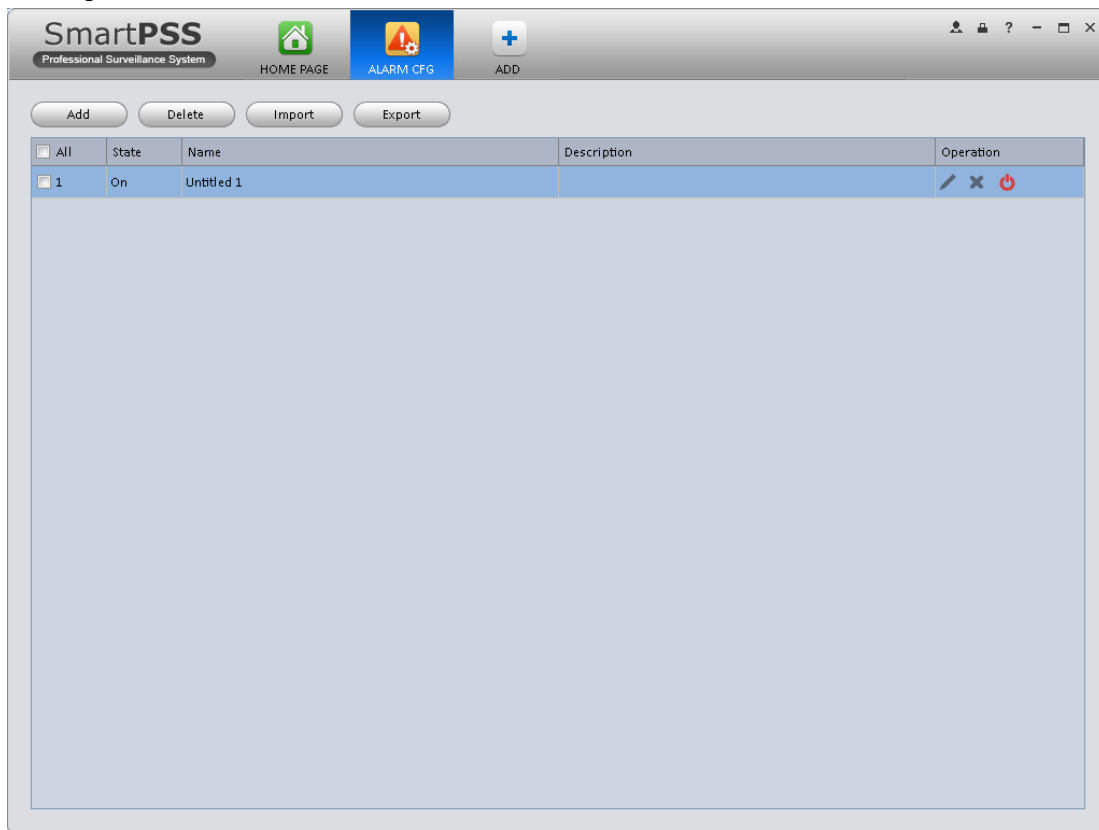

Figure 3-76

3.7.2 Enable/Disable/Export Scheme

After you added a scheme, you can view the following contents for operation information.

- : Delete current scheme.
- : Disable current scheme.
- : Enable current scheme.
- : Add scheme.
- : Select one or more scheme(s) and then click this button to delete.
- : Import scheme information.
- : Export scheme information.

3.8 Tour & Task

It is to realize monitor tour among each window. Please follow the steps listed below to set.



- 1) Click icon  in the Settings pane, you can go to monitor tour interface.
- 2) Click Add. System pops up add box.
- 3) Input plan name, see Figure 3-77.

A dialog box titled "Manual Add" with a light gray background. It contains two input fields: "Plan Name:" followed by a single-line text box, and "Description:" followed by a larger multi-line text area. At the bottom of the dialog, there are two buttons: "Add" and "Cancel".

Figure 3-77

- 4) Click Add.



- 5) Click  button. System shows tour setup interface.
- 6) Input task name, stay time.

- 7) Click  at the bottom of the interface to select window amount.

- 8) Drag channel(s) on the right pane to the windows on the left pane. See Figure 3-78.

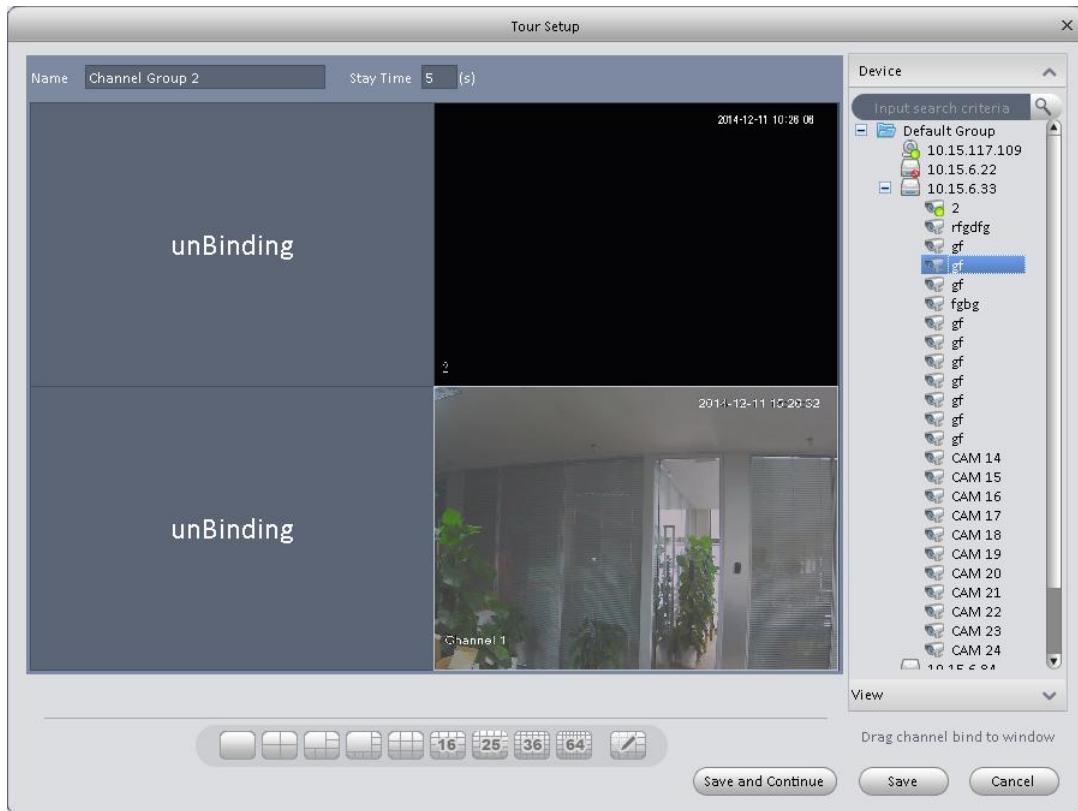
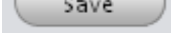
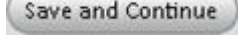

Figure 3-78

- 9) Click  button to save current setup. You also can click  to save current setup and continue to set another. When you complete task setup, see Figure 3-79.

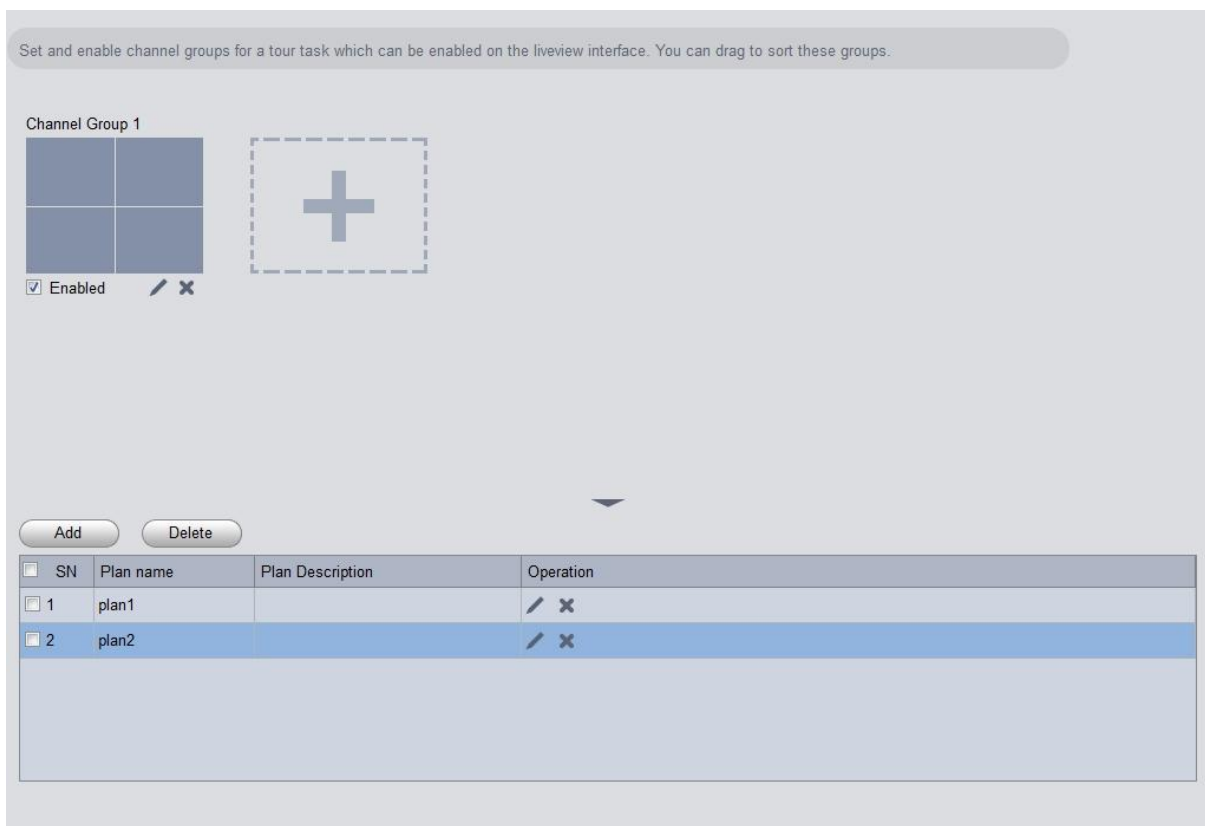



Figure 3-79

In Figure 3-79, you can check the enable button to open current scheme. You can modify and delete current task scheme.

After tour plan is created, click Liveview in Basic area, select tour plan in Liveview interface. Click

 at the bottom of the interface to enable the plan.

3.9 PC-NVR

Important

Before you use this function, please make sure you have installed PC-NVR and the PC-NVR applications are running now!

This function allows you to storage record file on the PC to effectively use wideband. You can add, modify or delete PC-NVR and set PC-NVR parameter. Please follow the steps listed below.



1) Click icon  in the Settings pane, you can go the PC-NVR interface. See Figure 3-80.

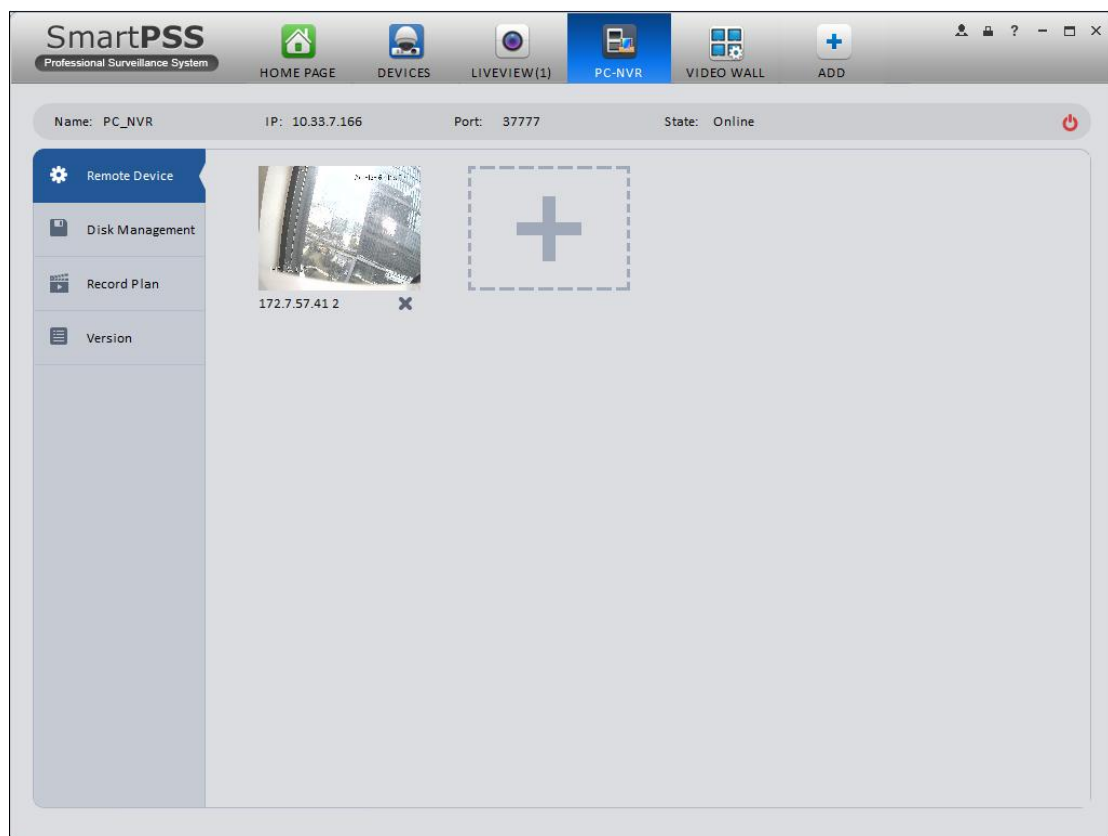



Figure 3-80

2) Remote device



a) Click  button, you can see an interface.

b) Please select a device. SeeFigure 3-80

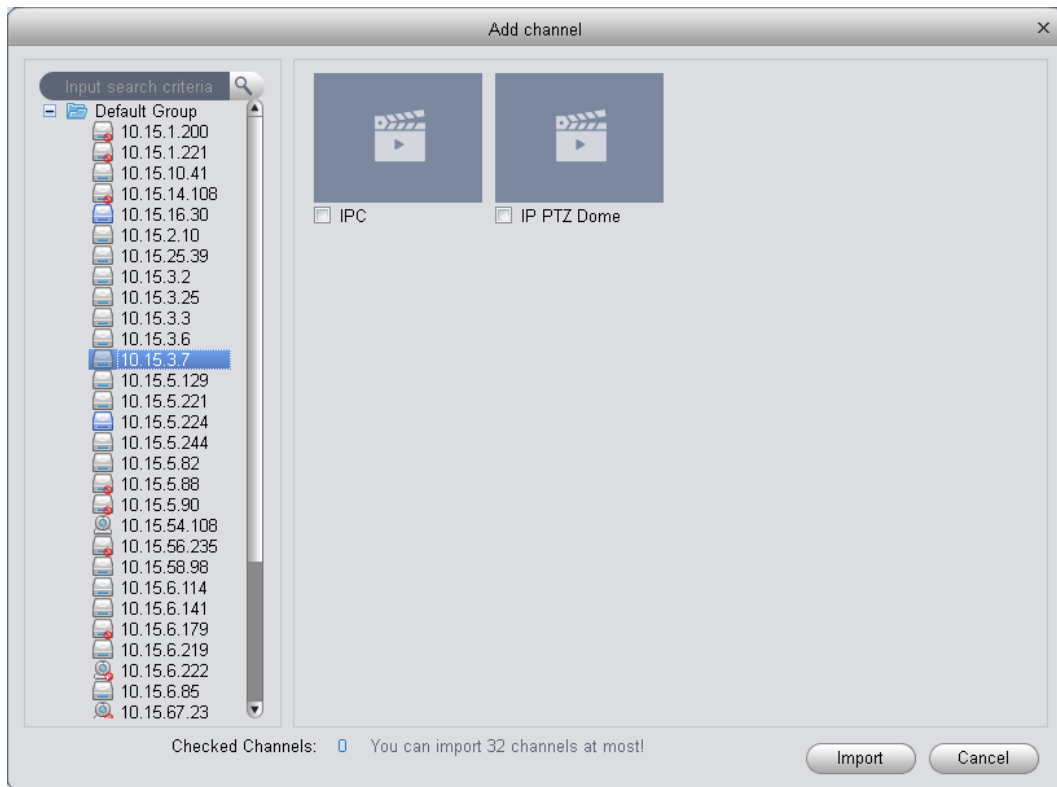



Figure 3-81

- c) check the record channels
 - d) Click Import button.
- 3) Disk manager

SmartPSS support disk allocation management of PC-NVR.

Note: Before allocation, make sure the disk has at least 7G in free space.

- a) In Figure 3-80, click disk manager button on the left pane, you can go to the setup interface.

- b) You can select saved disk and input the space then click . See Figure 3-82.

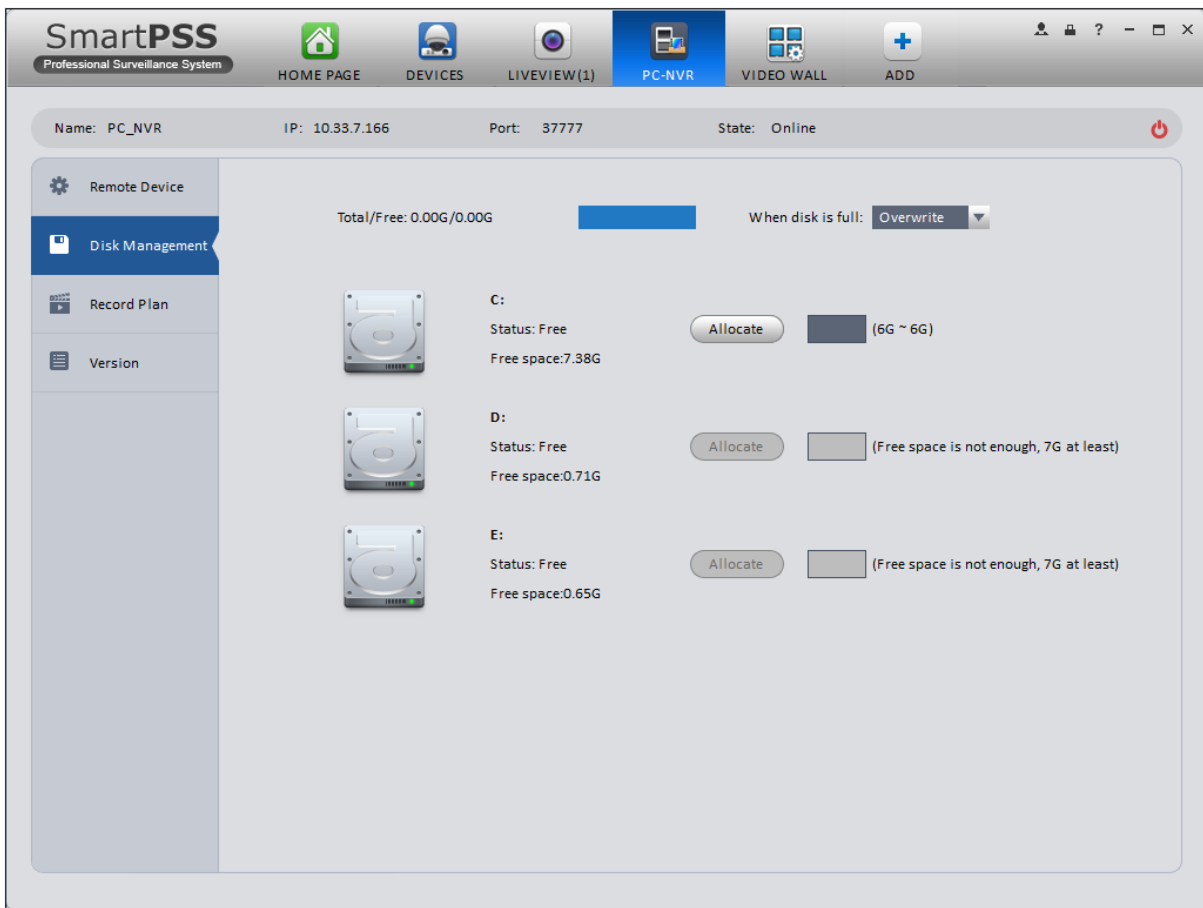



Figure 3-82

- 4) Add record plan
 - a) In Figure 3-80, click Record Plan button on the left pane. And then select a channel from the dropdown list and then click button . You can go to the following interface. See Figure 3-83.

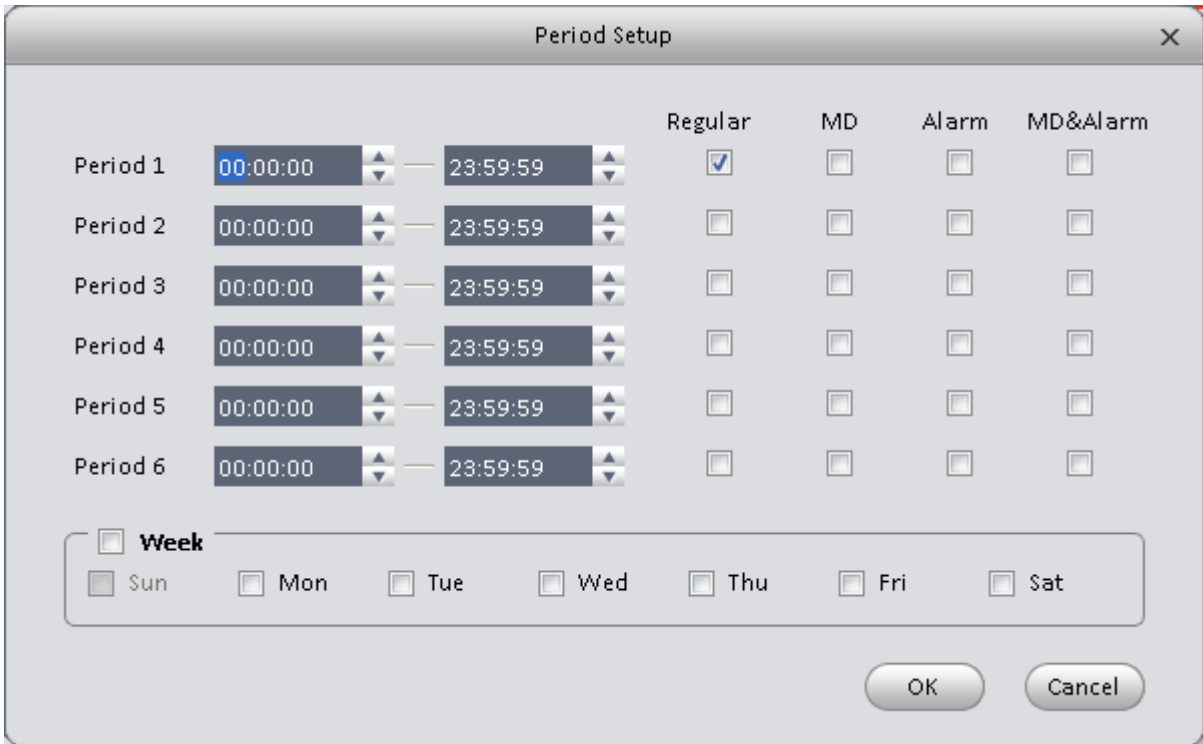

Figure 3-83

- b) Please set period information and type.
- c) Please set the corresponding time.
- d) Click OK button. You can see an interface shown as in Figure 3-84.

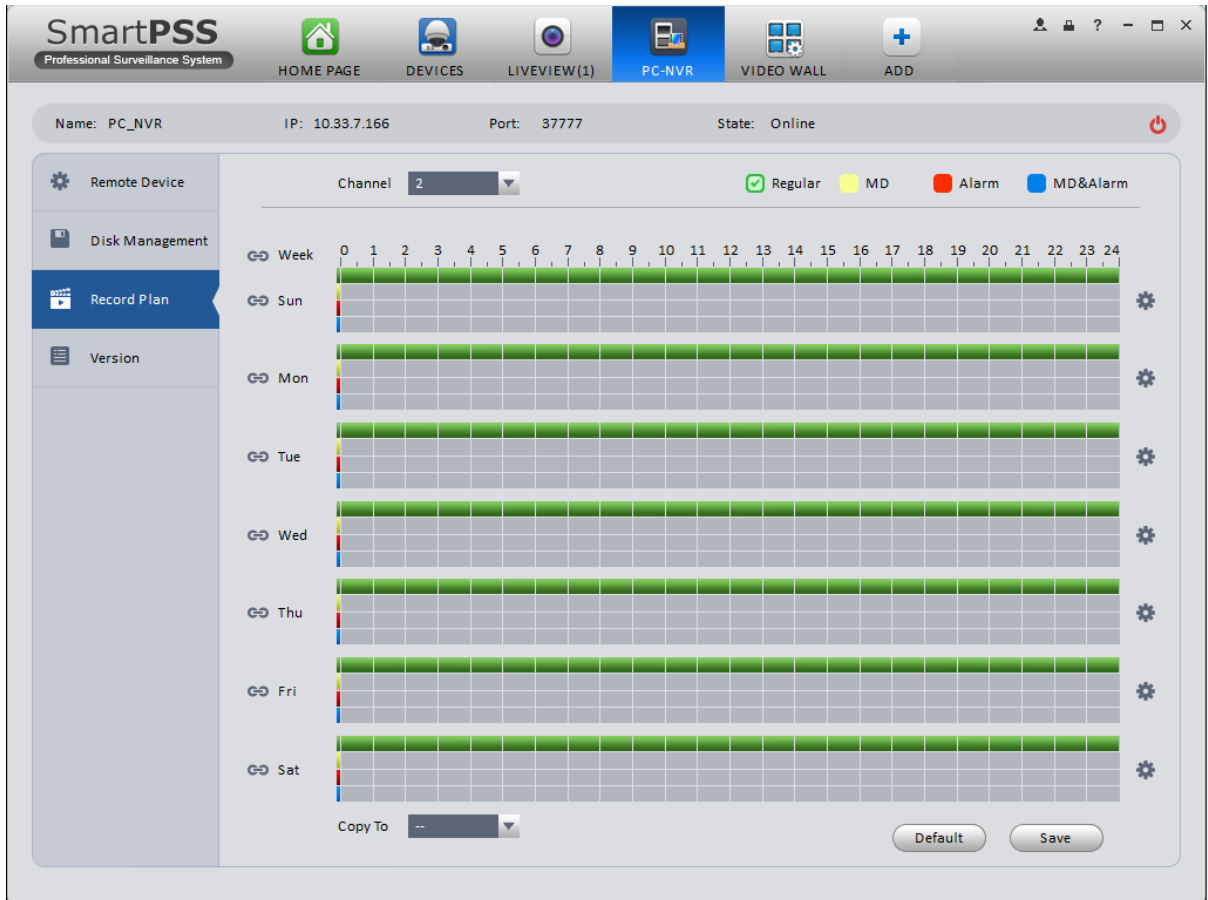

Figure 3-84

- e) Click Save.

Tips

After you complete setup for one channel, you can click Dropdown in Figure 3-84 to copy current setup to other channel(s).

- 5) View version.

3.10 Video Wall Configuration

This function allows you to output video to the video wall. Please follow the steps listed below.



- 1) Click , system goes to video wall setup interface. See Figure 3-85.

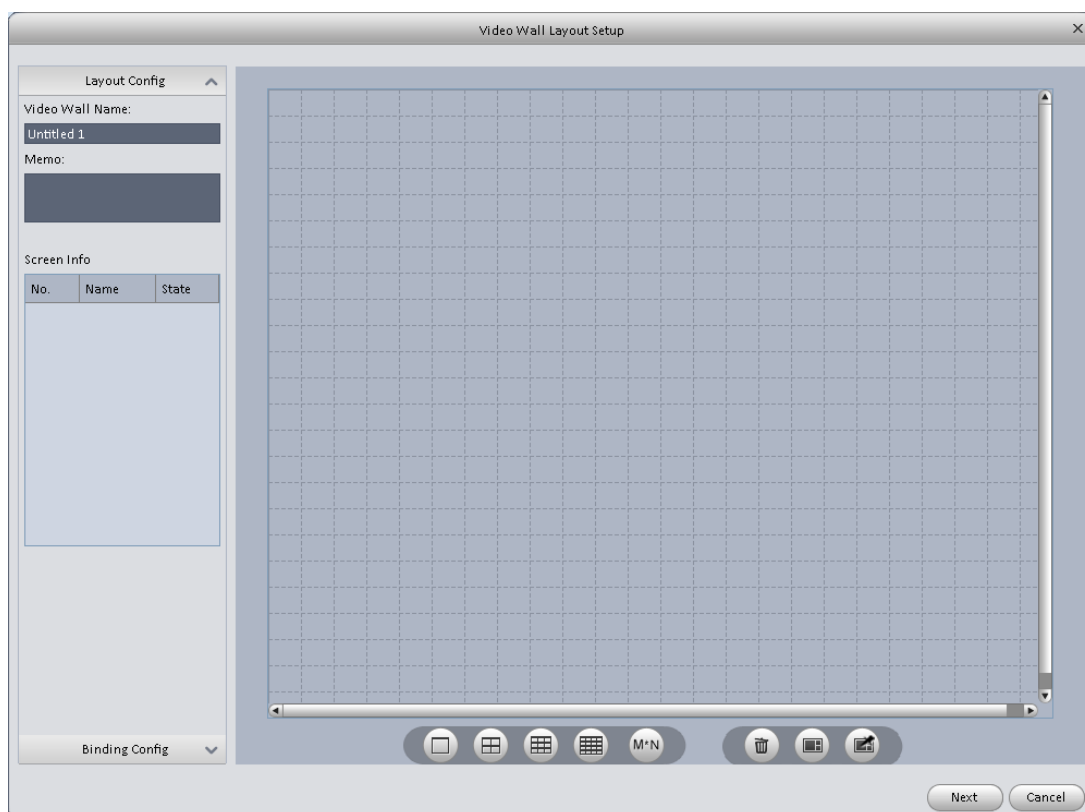



Figure 3-85

- 2) Config video wall.
 - a) Enter video wall name and description.
 - b) Click  below, select layout as 1*1, 2*2, 3*3, 4*4 or M*M. Click screen to draw video wall physical layout, see Figure 3-85.

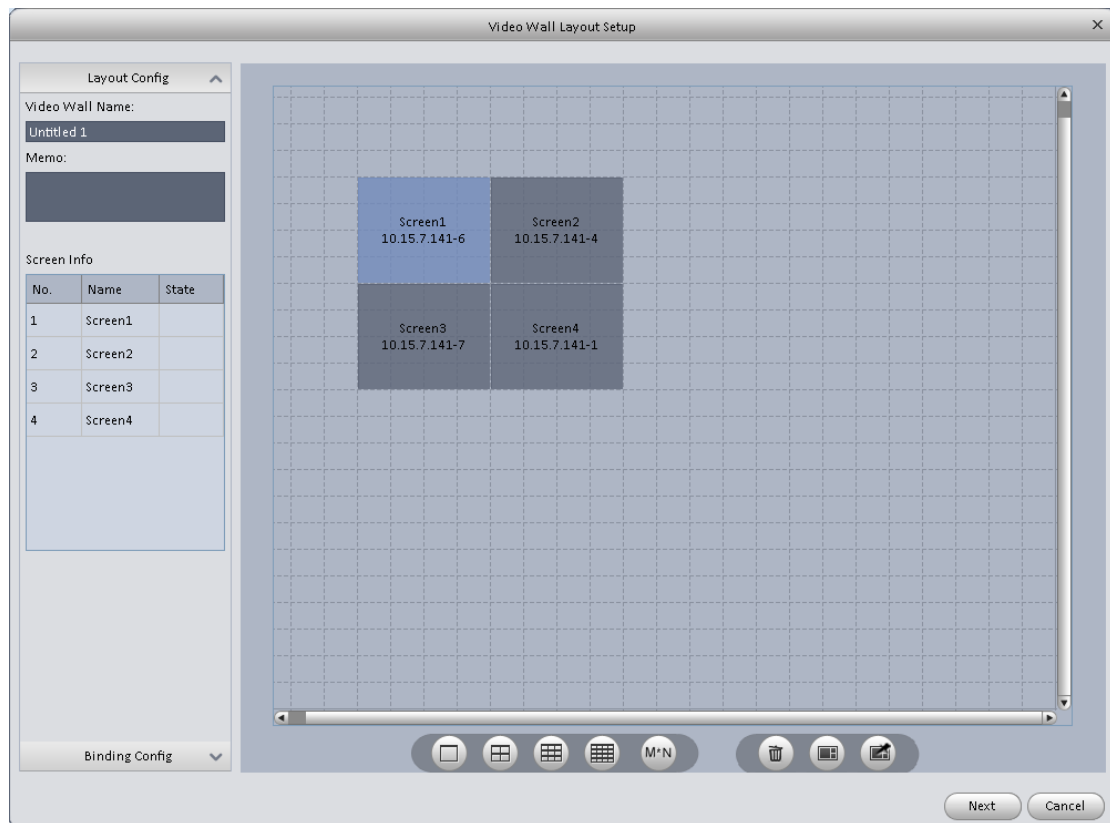





Figure 3-86

Note

- Use Ctrl+left click mouse to select several screens, right click mouse to select splicing or click , you can combine several screens to a splicing screen. Right click mouse, select unbind splicing or click , you can cancel splicing.
- Select a screen and right click to select rename or delete, you can rename screen name or delete a screen. Click , you can delete all screens.

c) Click Next button, you can go to video wall input binding interface.

3) Binding decoder channel

Select a decoder channel and then drag it to the corresponding screen of the video wall. See Figure 3-86.

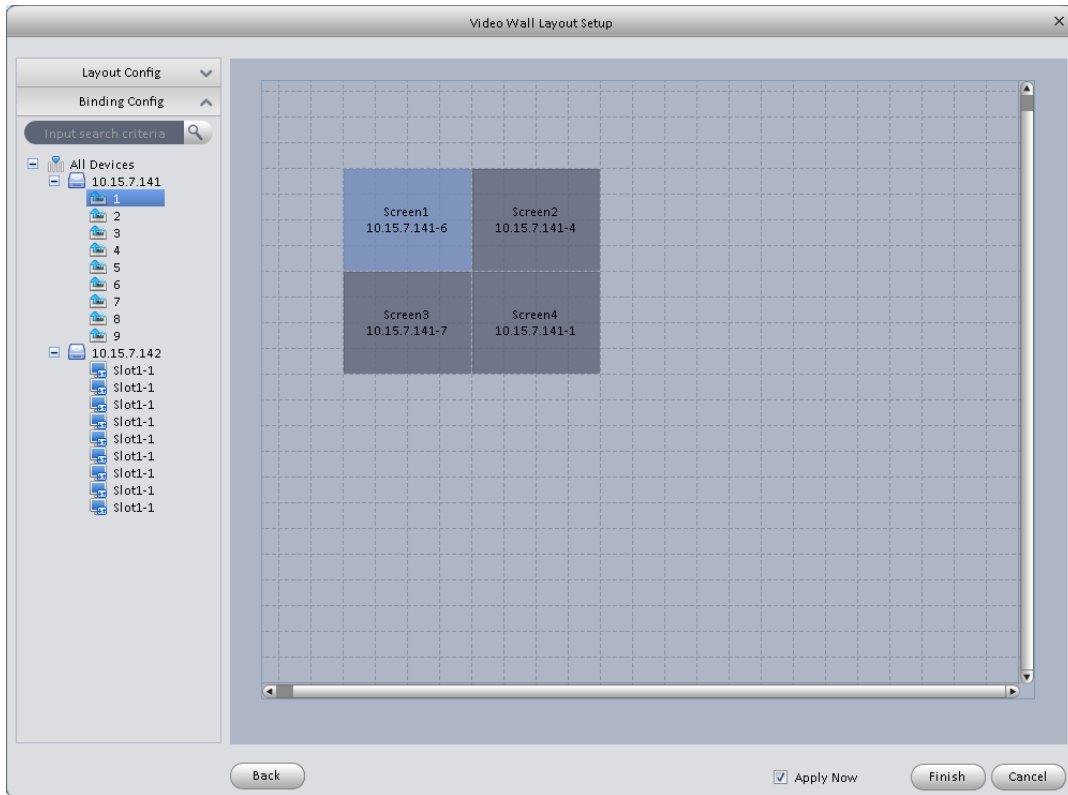



Figure 3-87

Note:

When a screen binds M30, you need to splice physical layout , otherwise you cannot bind.

- 4) Check the box to enable setup immediately and then click Finish button, you can see an interface shown as in Figure 3-88.

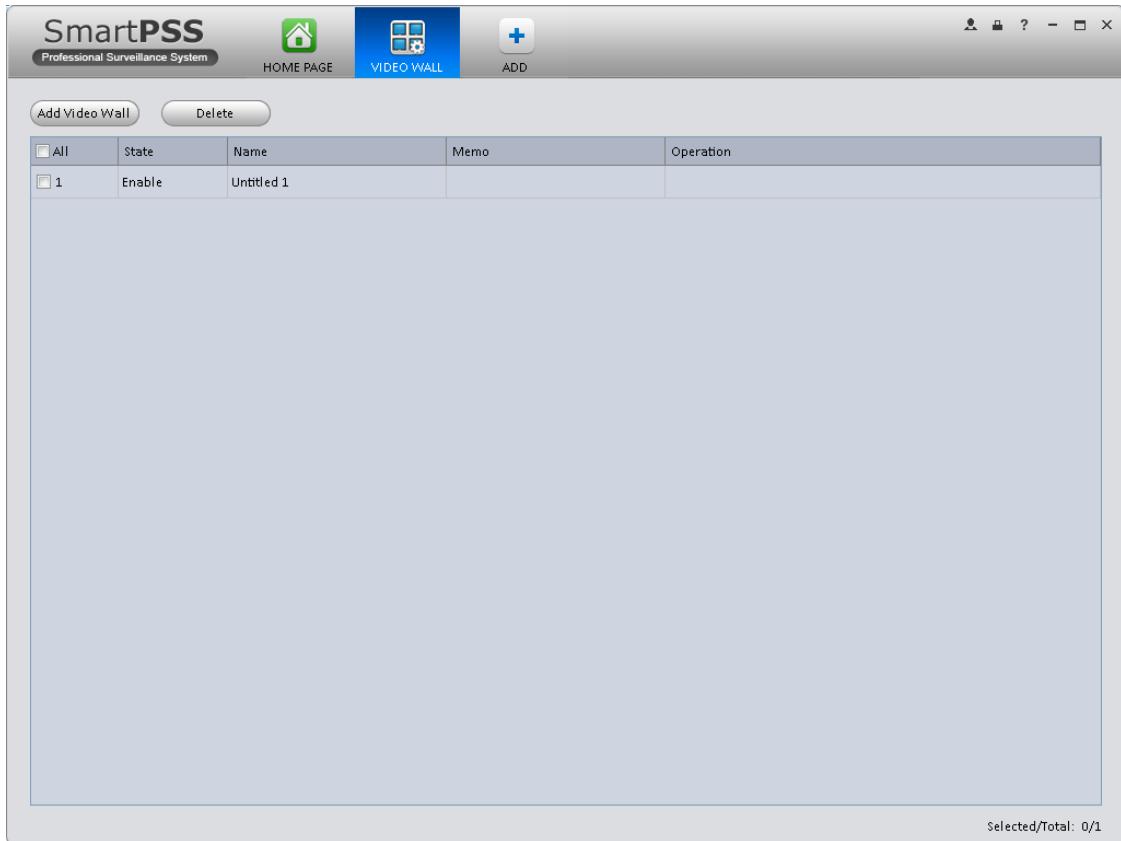





Figure 3-88

In Figure 3-88, double click a video wall, or select a video wall and then click Modify button , you can change its setup. You can also click Delete button or  to remove. Click , you can change video wall on/off setup.

4. Basic Operation

4.1 Liveview

4.1.1 Real-time Liveview

After you set channel group, you can realize real-time liveview, record, snap, PTZ operation and etc.



On the homepage, click  in the Basic pane, you can go to the liveview interface. See Figure 4-1.

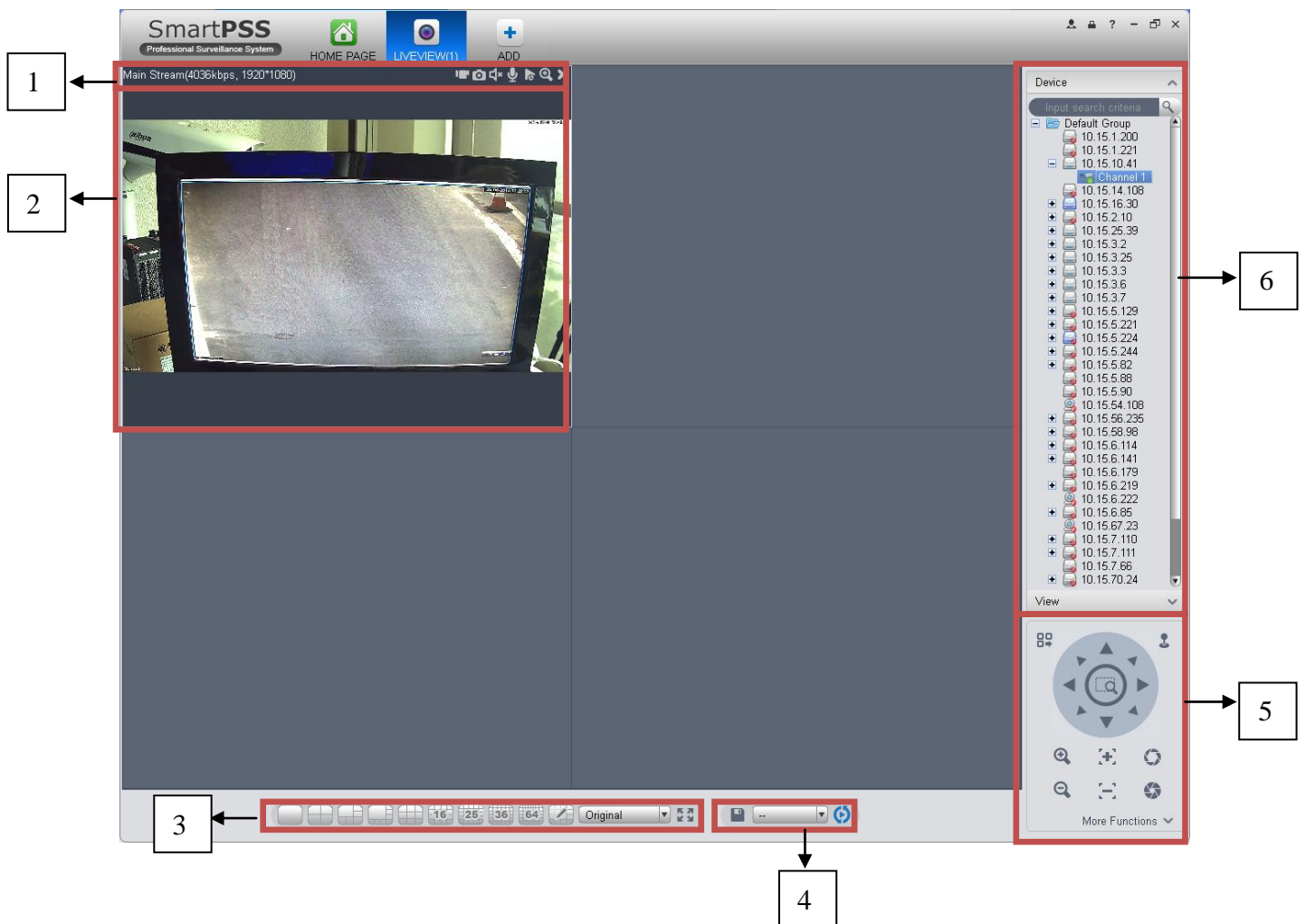















Figure 4-1

Please refer to the following sheet for detailed information.

| SN | Item | Function |
|----|--|---|
| 1 | Bit stream information and shortcut operation menu | <p>Please refer to the following contents for detailed information.</p> <ul style="list-style-type: none"> ● : Enable/disable local record. ● : Snapshot. ● : Enable/disable audio. ● : Enable/disable bidirectional talk. ● : Instant playback. ● : Digital zoom ● : Close current window. |
| 2 | Video window | Real-time video |
| 3 | Window split mode | <ul style="list-style-type: none"> ● : It is to set 1-wind to 64-window mode. ● : Select a window and then click this button to customize its setup. ● : Adjust video scale. ● : Full screen. |
| 4 | Tour button | <p>: Save current view as a viewing profile. You can use it under View, Playback, and in tour interface.</p> <p>Note: When add view, check add to tour task before you can view it in tour&task.</p> <p>: Enable tour plan. Refer to Ch 3.9.</p> <p>: Close tour plan.</p> |
| 5 | PTZ | <p>It is for PTZ dome camera series product only.</p> <p>Here you can set camera direction, zoom in, zoom out, iris and etc.</p> <p>Click advanced button to set preset, tour, aux function and so on.</p> |
| 6 | Device list | <p>Display device group and the corresponding channel.</p> <p>Here you can create a new group and drag a device to it.</p> <p>Right click a channel, you can select main stream/sub stream or quickly go to the device setup interface.</p> |

Select a liveview window, double click a device channel on the right pane to open the video. Double click a group name; you can open all channels under current group. Right click device channel, you can switch between main stream/extra stream. Right click liveview window, you can see an interface shown as in Figure 4-2.

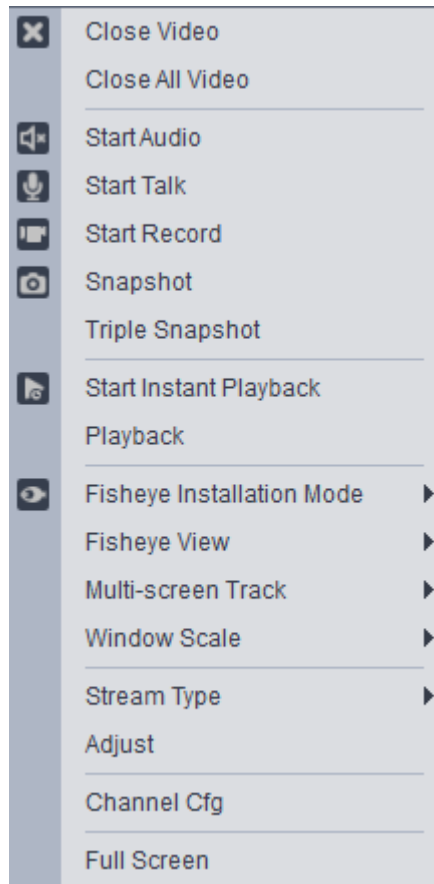

Figure 4-2

Please refer to the following sheet for detailed information.

| Item | Function |
|---------------------------|---|
| Close video | Click it to close current window. |
| Close all video | Click it to close all windows. |
| Start audio | Click it to enable audio function. |
| Start talk | Click it to enable bidirectional talk function. |
| Start record | Save audio/video of current window to a record file. |
| Snapshot | Snapshot current window. Click it once to save one picture. |
| Triple Snapshot | Snapshot current window. Click it once to save three pictures by default. |
| Start instant playback | It is to enable instant playback in current window. |
| Playback | Click it to go to the playback interface to playback record of current window. |
| Multi-screen Track | It can split screen to 1+3, 1+5 mode for 4K camera. You can drag small box in video window. |
| Fisheye installation mode | It is to adjust fisheye installation mode. It includes: ceiling mount, wall mount and ground mount. |
| Fisheye view | It is to adjust fisheye view mode. |

| Item | Function |
|---------------------|--|
| Window scale | It is to adjust window scale. |
| Stream type | Switch between main stream/sub stream |
| Adjust | Set video brightness, contrast, hue and saturation. |
| Intelligent Overlay | Overlay intelligent rule, intelligent object box in video window. |
| Channel setup | Click it to go to the channel setup interface. |
| Full-screen | Click it to switch to full screen mode. You can double click video window or right click mouse and then select exit full screen/press Esc to exit. |

4.1.2 Record

During the liveview process, you can follow the steps listed below to record.

On the liveview interface, right click mouse and then select record button.

Or you can click the button  at the top of the video window to record.

The icon becomes  when device is recording.

You can right click mouse to select stop record or click the  at the top of the video window to stop record.

The default record save path is SmartPSS/Record. Here you can go to chapter 3.3 General and then select file setup icon to modify record save path.

4.1.3 Snapshot

During the liveview process, you can follow the steps listed below to snapshot.

- 1) On the liveview window, right click mouse and then select snapshot. You can see system pops up snapshot dialogue box. See Figure 4-3.

Tips

You can also click  at the top of the video window to snapshot.

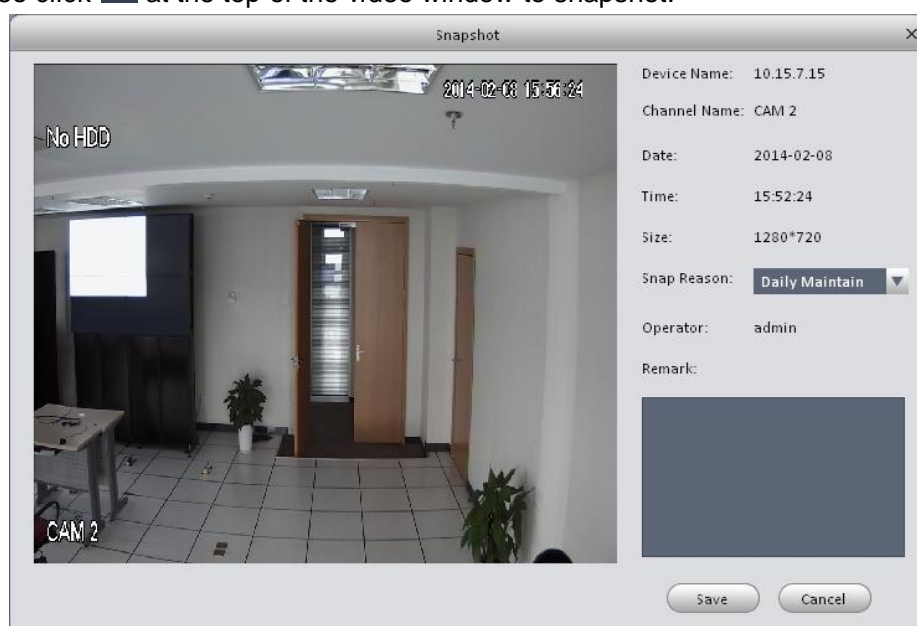

Figure 4-3

- 2) Please select corresponding parameter from the snapshot reason dropdown list and then input the information in the Remarks column.
- 3) Click save button, you can see system prompts “Successfully saved snapshot!”.

On the Liveview window, right click mouse and then click Triple snapshot, you can snap three pictures at one time. You can see the corresponding dialogue box if the snapshot succeeds. The default picture save path is SmartPSS/capture. Here you can go to chapter 3.3 General and then select file setup icon to modify picture save path.

4.1.4 Fisheye

Installation of fisheye includes in-ceiling, wall mount and ground.

In-ceiling supports 8 views, the ground mounted 1+4 mode is illustrated by Figure 4-4.

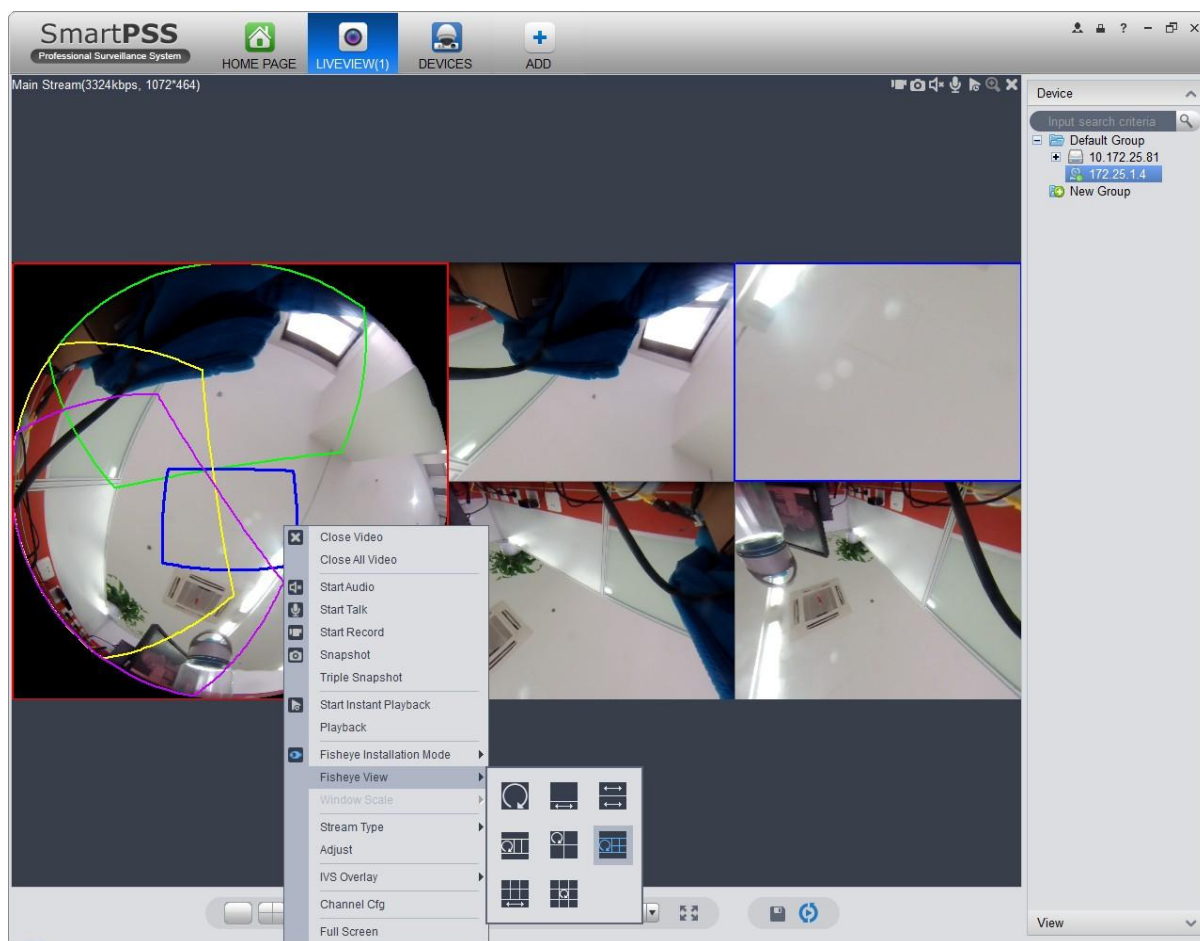



Figure 4-4

In the left, fish eye splits into 4 scene boxes, if you drag one box with mouse, as : , the corresponding above scene box will rotate.

Wall mount supports 5 views, and ground supports 7 views.

4.1.5 Smart Alarm

If the system configures SmartIPC device, then you can configure rule for smart channel of the device in Liveview interface.

Step 1. In Liveview interface, device list on the right, right click intelligent device, select IVS Channel Cfg. See Figure 4-4.

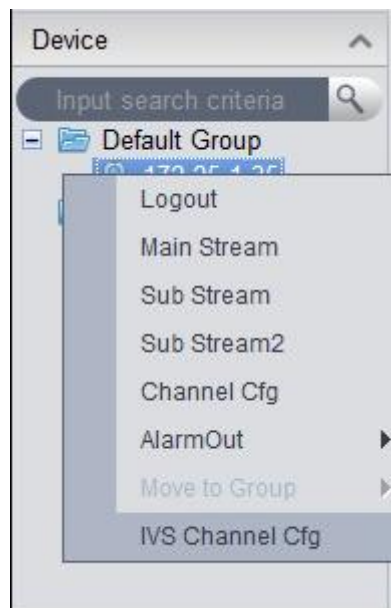

Figure 4-5

Step 2. In channel list dropdown list, select channel, see Figure 4-6.

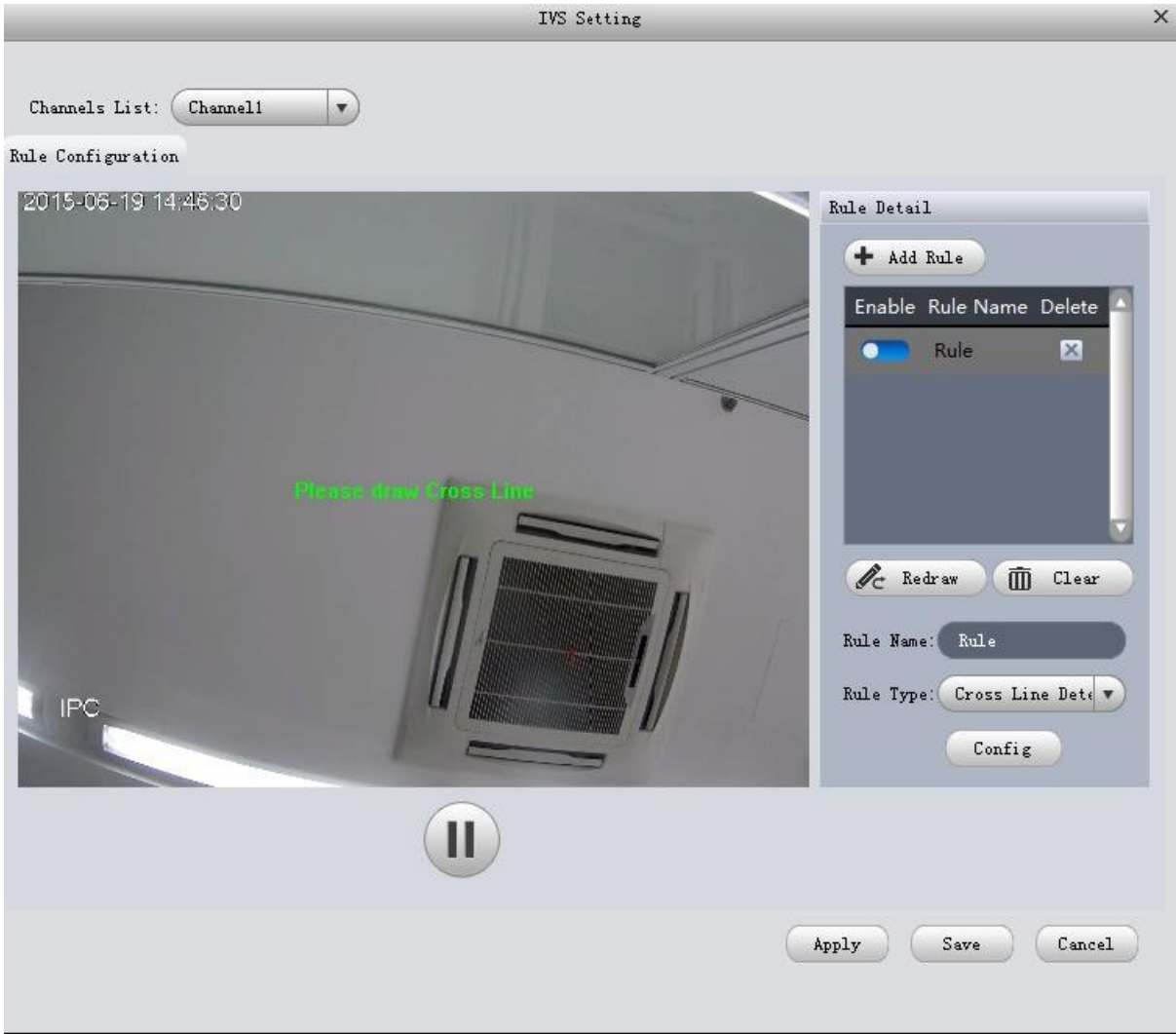

Figure 4-6

Step 3. Click . See Figure 4-6.

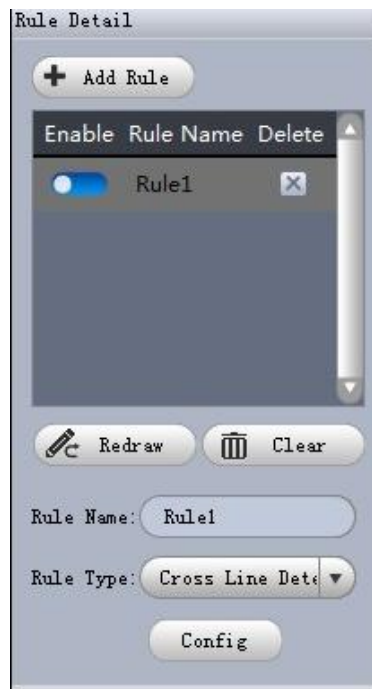

Figure 4-7

Step 4. Configure rule name, and select rule type.

Step 5. In video window, draw detection region, and right click to complete drawing.

- Click Redraw to draw detection region again.
- Click Clear to clear drawn detection region.

See Figure 4-10.

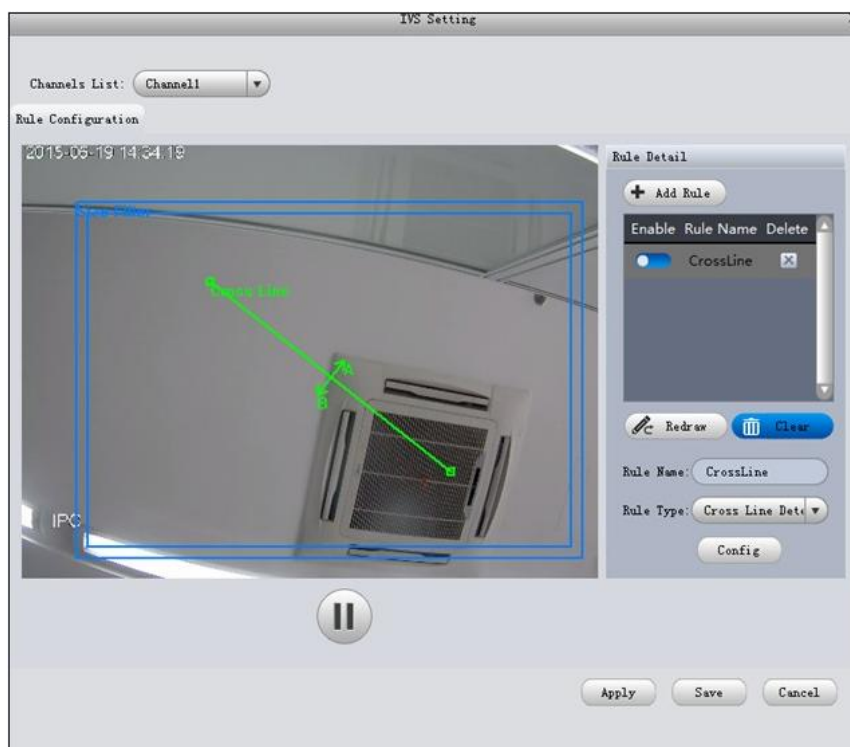

Figure 4-8

Step 6. Click Config.

Step 7. Set parameters, select “A<- ->B”, “A-->B” or “A<--B”, see Figure 4-11.

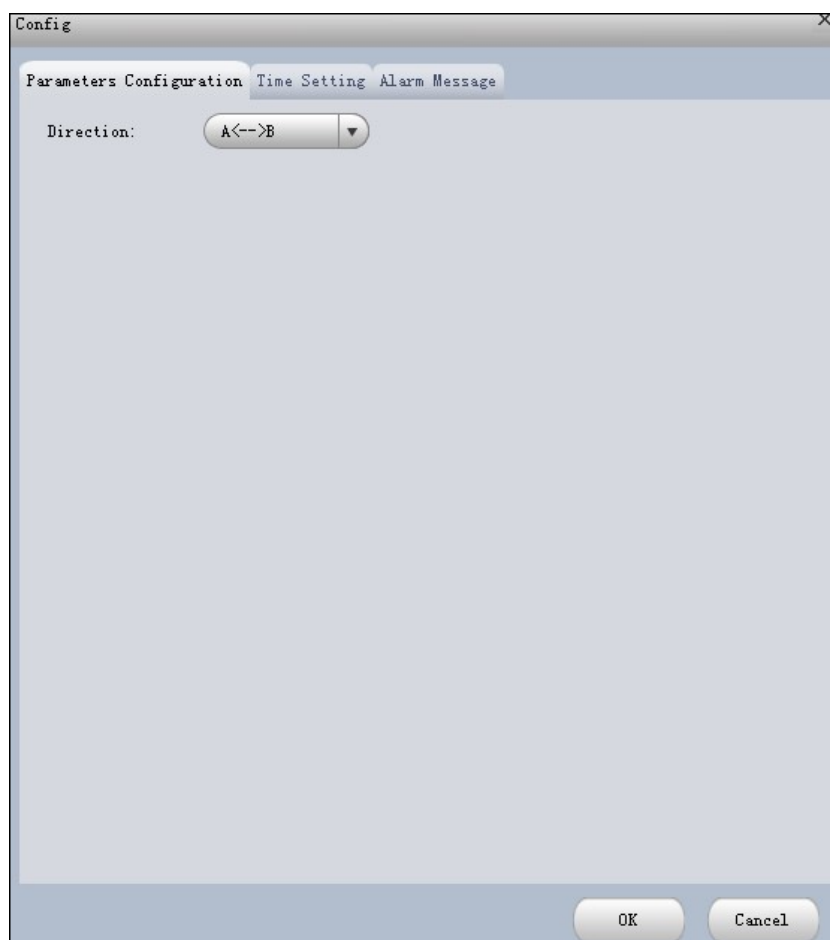

Figure 4-9

Step 8. Click Time Setting, set time, see Figure 4-12.

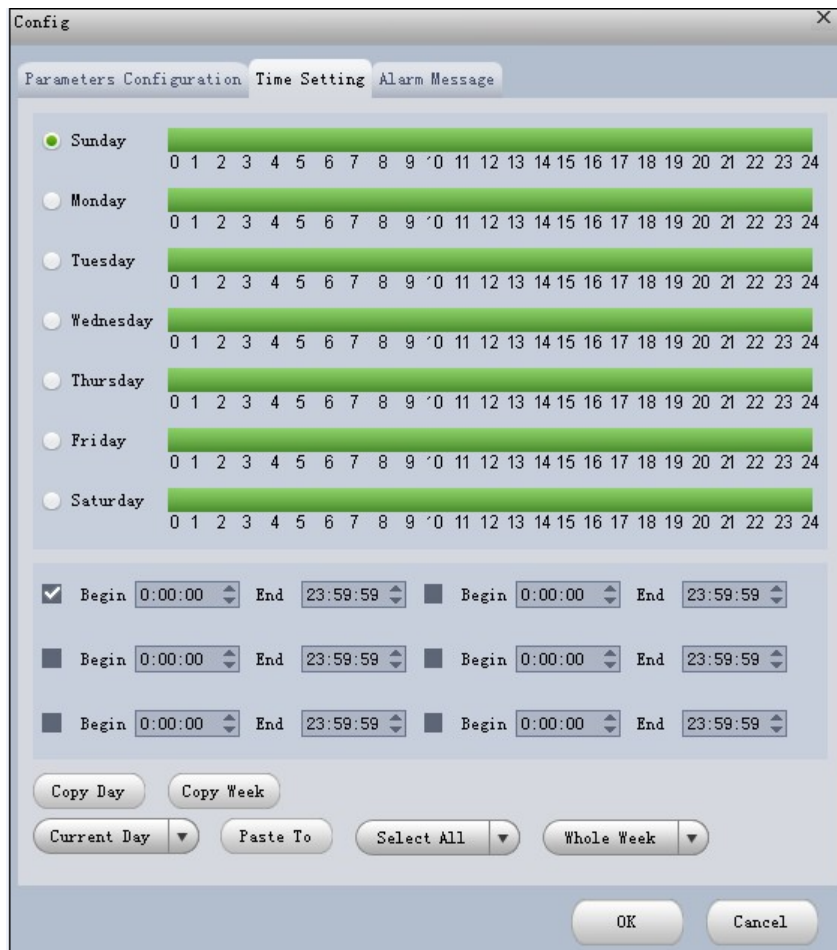

Figure 4-10

Step 9. Click Alarm Message.

Step 10. Check alarm output, record, snapshot and click OK.

Step 11. Click Apply.

When alarm occurs, in LOG interface, you can select alarm log for type, and IVS device for device name to search alarm info. See Figure 4-13.

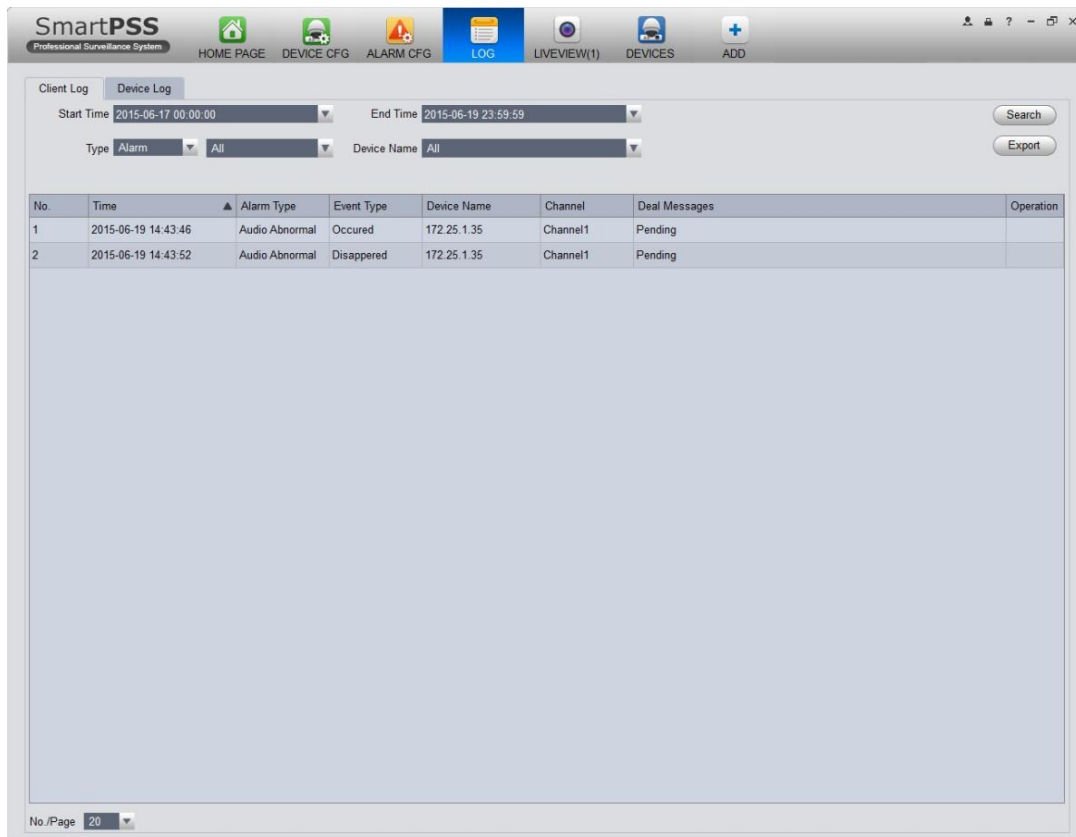

Figure 4-11

4.1.6 Smart Track

The system supports smart track in Liveview interface.

- 1) In device list on the right of Liveview window, right-click smart track device, select “Smart Track Config”. System pops up Smart Track Config box, see Figure 4-14.

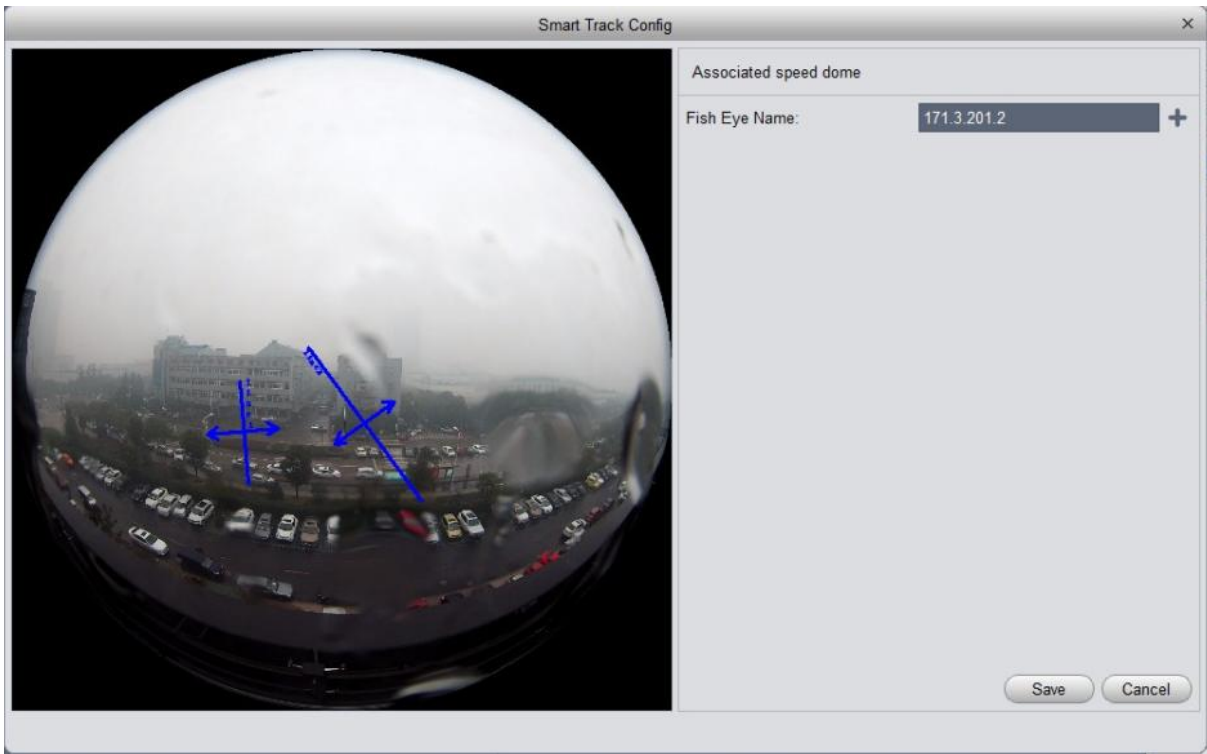

Figure 4-12

- 2) Click , select PTZ dome device.

Note:

Do not link more than 3 PTZ cameras at the same time.

- 3) Click Save. See Figure 4-15.

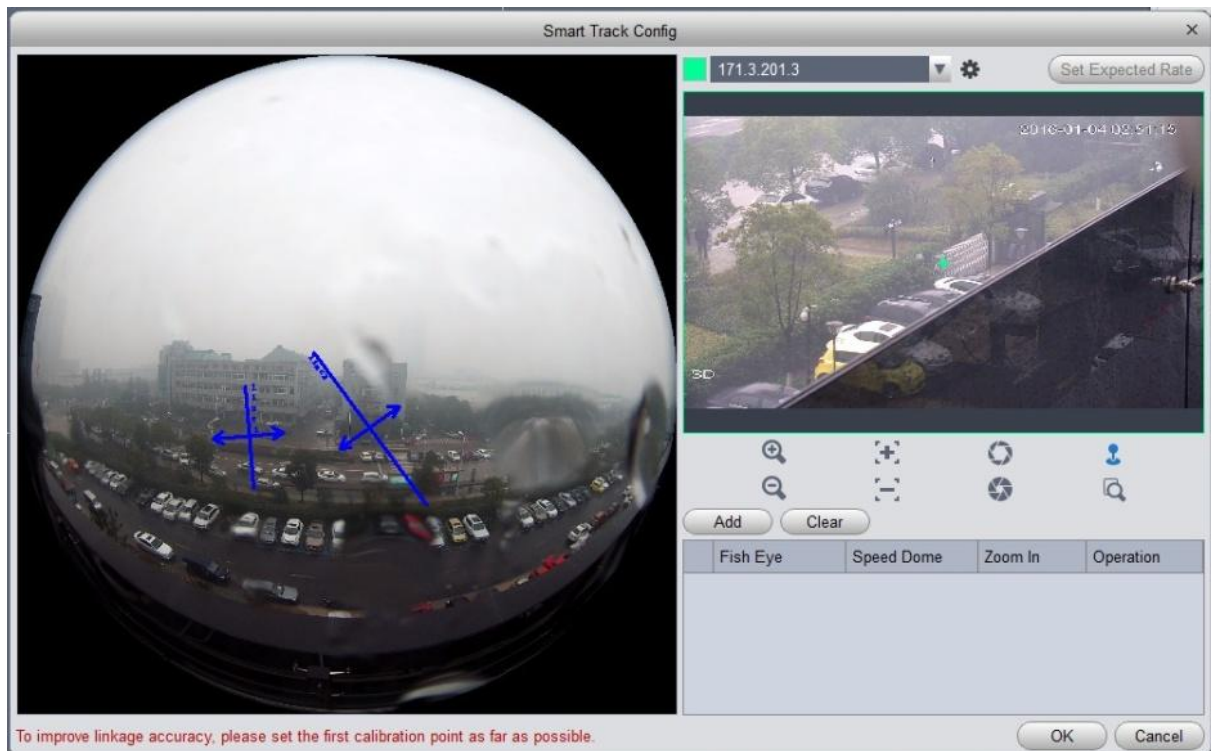



Figure 4-13

- 4) Click Add.
- 5) In fish-eye device list on the left, select one point. Then Set speed dome image on the right to rotate to relevant point, click .

Note:

To improve accuracy of track, mark of first group shall be a far fixed reference object.

- 6) Repeat step 4 and 5, add at least three points. See Figure 4-16.

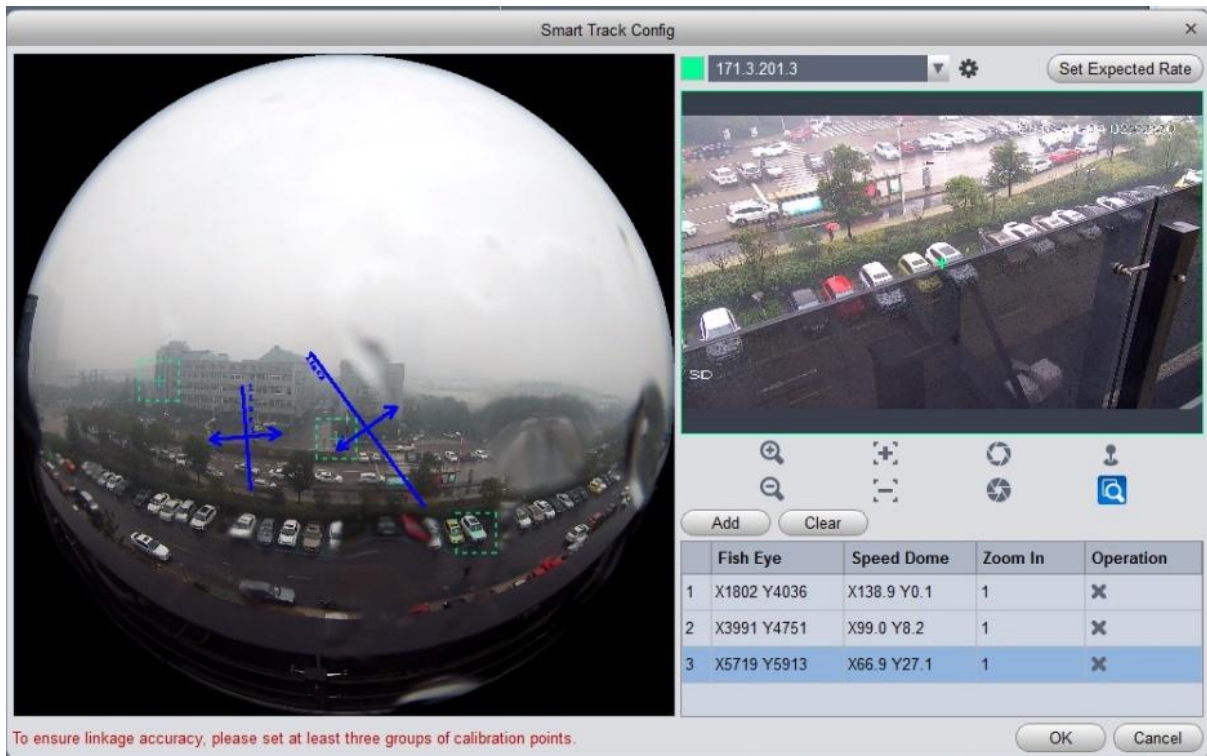

Figure 4-14

- 7) Click OK.
- 8) Right click device on the right in fish-eye device list, select Smart Track. System pops up smart track box, see Figure 4-17.

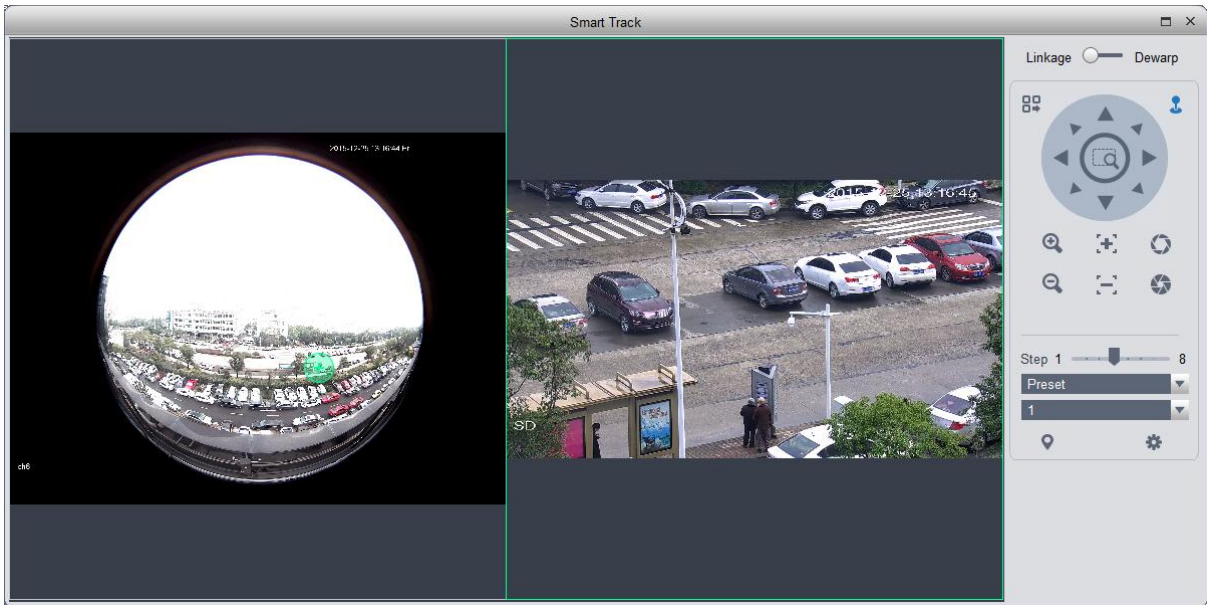

Figure 4-15

- 9) Click a random point on device on the left, PTZ camera on the right will auto turn to the related position.

In this interface, you can correct smart track by clicking on dewarp at the upper-right corner, please refer to Ch 4.1.4.

4.1.7 PTZ

If the device type is PTZ dome camera, you can click the PTZ button to set. See Figure 4-16.

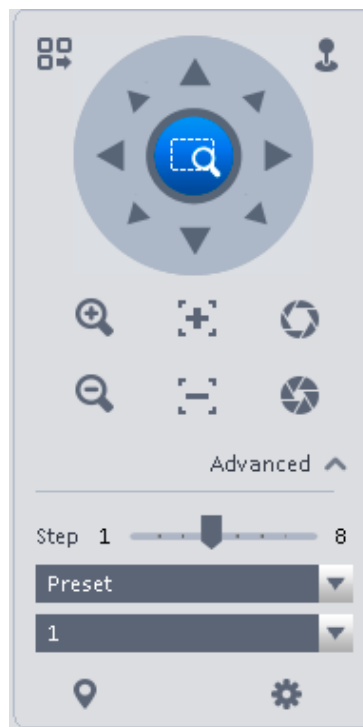





Figure 4-16

Please refer to the following sheet for detailed information.

| Item | Function |
|-------------------|--|
| PTZ menu | <p>Click  to go to the PTZ menu. See Figure 4-17.</p>  <p style="text-align: center;">Figure 4-17</p> |
| Mouse simulator | Click  , you can use your mouse to set camera movement direction. |
| Direction buttons | It is to set camera movement direction. There are total 8 directions. Top/bottom/left/right/top left/top right/bottom left/bottom right. |
| Zoom | It is to control speed dome to realize zoom function. |
| Focus | It is to adjust video definition. |
| Iris | It is to adjust brightness. |
| Step | It is to control PTZ movement speed. It supports value 1 to value 8. |
| Preset | There are 128 presets by default. You can set camera to a specified preset. Use direction keys to move the camera to your desired location and then input preset value. Click Set button, you have set one preset. |
| Tour | This function allows the camera to move between several presets. |
| Horizontal rotate | It is to enable horizontal rotate function. |
| Scan | It is to set two limits so that the camera can move back and forth. |
| Pattern | The camera can memorize dome operation such as pan, tilt, and zoom to repeat. |
| Aux | It is to set aux positioning. |

4.1.7.1 Preset

This function allows you to set camera to a specified position.

Preset setup

Please note system supports a max of 128 presets by default.

- 1) In Figure 4-16, use direction keys to move the camera to your desired location.
- 2) Click ▼ dropdown list, select preset; click ⚙️ and click ▼ dropdown list. Select number within 1~128.
- 3) Click to set corresponding preset. .

4.1.7.2 Tour

This function allows camera to go between several presets.

Important

Before you use this function, please set at least two presets.

Tour setup

- 1) In Figure 4-16, select Tour from the dropdown list and then click ⚙️ button. See Figure 4-18.

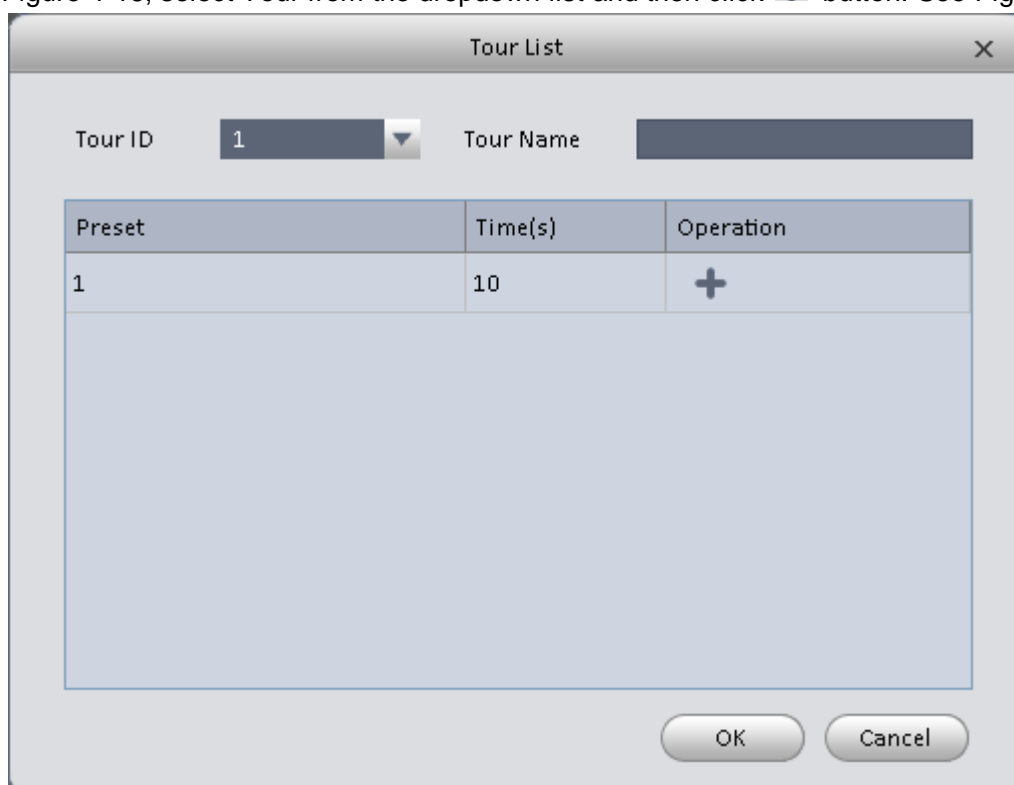





Figure 4-18

- 2) Input tour number/tour name.
- 3) Select preset number from the dropdown list and input stay time.
- 4) Click + button to add one preset to the tour. Select another preset number from the dropdown list and then click Add button again to add more preset to the tour.
- 5) Click OK button to complete the tour setup.
- 6) Click ⏻ button to tour.

4.1.7.3 Pan





- 1) Click Pan ▼ dropdown list, select Pan.
- 2) Click ⏻ to enable Pan.

4.1.7.4 Scan



- 1) Click  dropdown list, select Scan.
- 2) Click PTZ button, to rotate left, click , set left border.
- 3) Rotate PTZ to right, click  set right border.
- 4) Click  to enable Scan. PTZ will rotate within the range of two borders.

4.1.7.5 Pattern

Pattern is the process of recording.

- 1) Click  dropdown list click Pattern.
- 2) In  dropdown list select number of pattern, you can set up to 5 patterns.
- 3) Click , after button is red, operate on 8 buttons of PTZ to start setup of pattern.
- 4) Click , complete pattern setup.
- 5) Click , device will rotate according to set pattern.

4.1.7.6 Aux

- 1) Click  dropdown list, select Aux.
- 2) In Aux order box, input any number between 1~255. Each number has a corresponding function.
- 3) Click , display function of Aux order.

4.2 Playback

After you recorded a file, you can go to this interface to playback.



On the homepage, click  in the Basic pane, you can go to the playback interface. See Figure 4-19.

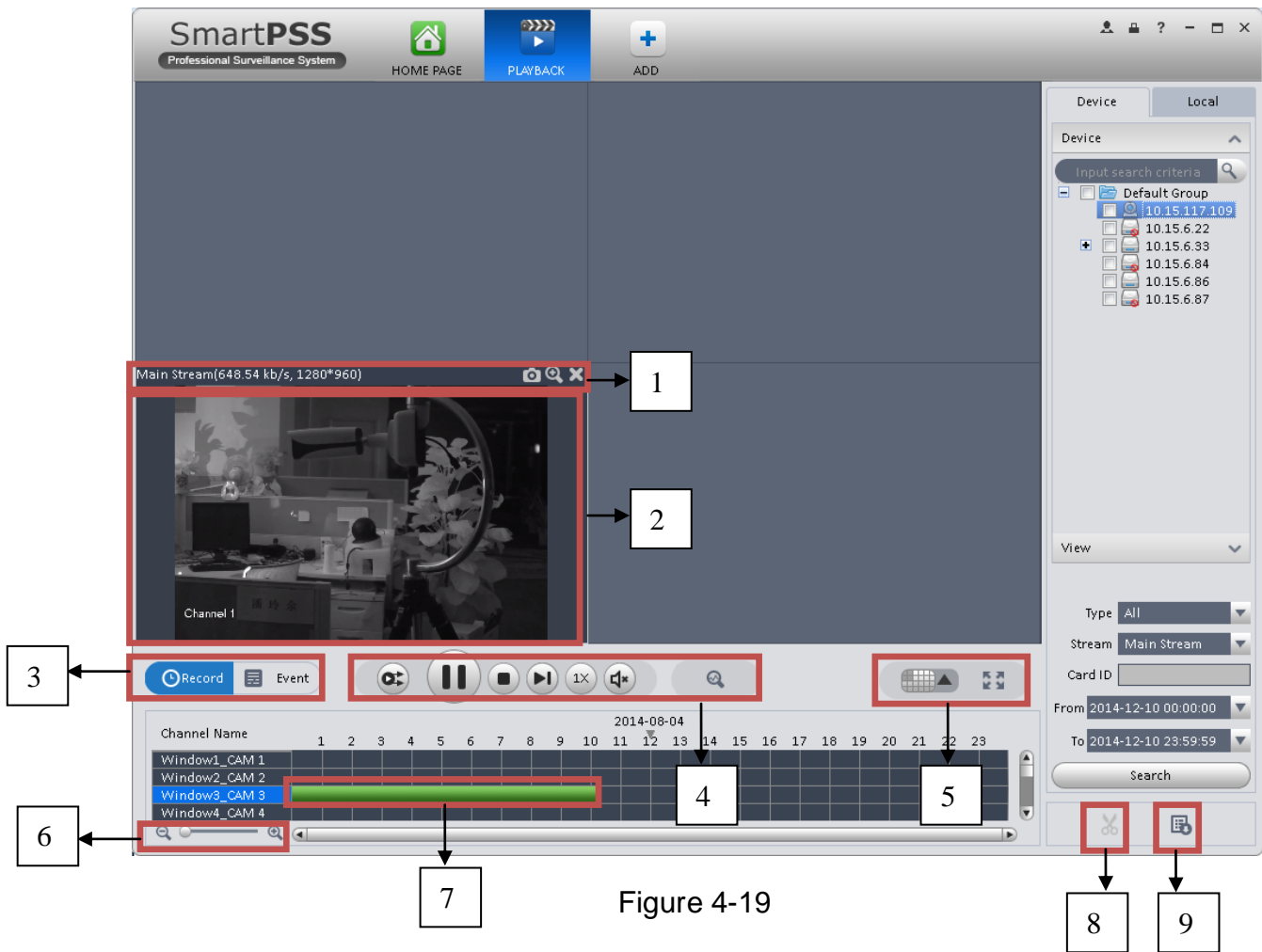











Figure 4-19

| SN | Item | Function |
|----|---------------------------|---|
| 1 | Shortcut operation column | There are shortcut operations to download record file and snapshot. <ul style="list-style-type: none"> ● : Snapshot. ● : Zoom in window ● : Close current window. |
| 2 | Playback window | Playback record |
| 3 | Mode | There are two playback mode: by time/by event. |

| SN | Item | Function |
|----|---------------------------|--|
| 4 | Playback tool bar | <p>It is to control the playback process, audio and etc:</p> <ul style="list-style-type: none"> ● : Window sync operation button. When this function is enabled, the operation of the playback bar is for all windows. When it is in  status, it is for current selected window only. ● : It is to switch playback and pause. ● : Stop playback. ● : Forward by one frame. ● : It is to control the playback speed. ● : It is to adjust volume. ● : Motion detect the zone. |
| 5 | Window display mode setup | <p>It is to set window split mode. The value ranges from 1-window to 36-window.</p> <ul style="list-style-type: none"> ● : Select a window and then click this button to realize customized setup. ● : Full screen. |
| 6 | Time control bar | It is to zoom in /zoom out time line. |
| 7 | Time bar | Playback time process. |
| 8 | Time clip | It is to edit the time line to download the specified records. |
| 9 | Export process | It is to export the records of the specified period. |

4.2.1 Playback Device Record

Please follow the steps listed below to search the record you want and then playback.

- 1) In Figure 4-19, click Device button on the upper right intergface.
- 2) Check a channel (or some channels) on the device list on the top right pane.
- 3) Select record type, stream type and record start time and end time.
- 4) Click Search. See Figure 4-22. By default, system search record by “time”.

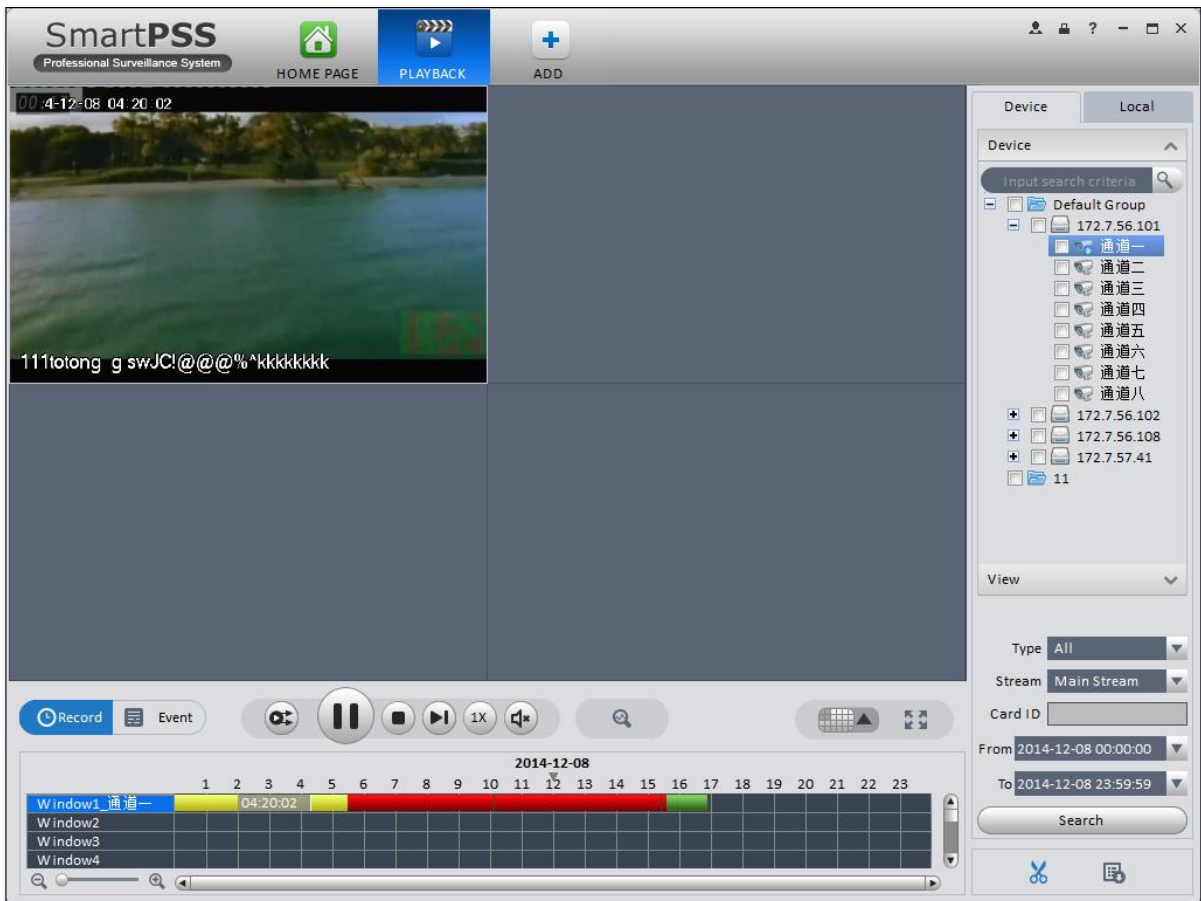





Figure 4-20

- Green color stands for the general record.
- Yellow color stands for the motion detect record.
- Red color stands for the alarm record.
- Blue color stands for card no. record.

- 5) Click  to play record.
- 6) Click  to intelligently search motion detection. System shows motion detection window.
- 7) Left click to select motion detection area with the box.
- 8) Click  to search motion detection. The purple time bar represents found motion detection in Figure 4-23.

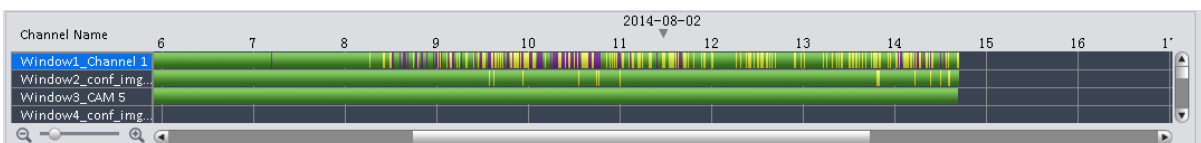





Figure 4-21

- 9) Click  to play motion detection in video window.

 : Re-select motion detection area.

 : Exit intelligent search.

10) Click event below video window. System search record file by event.

11) Click  , to playback record. See Figure 4-24.

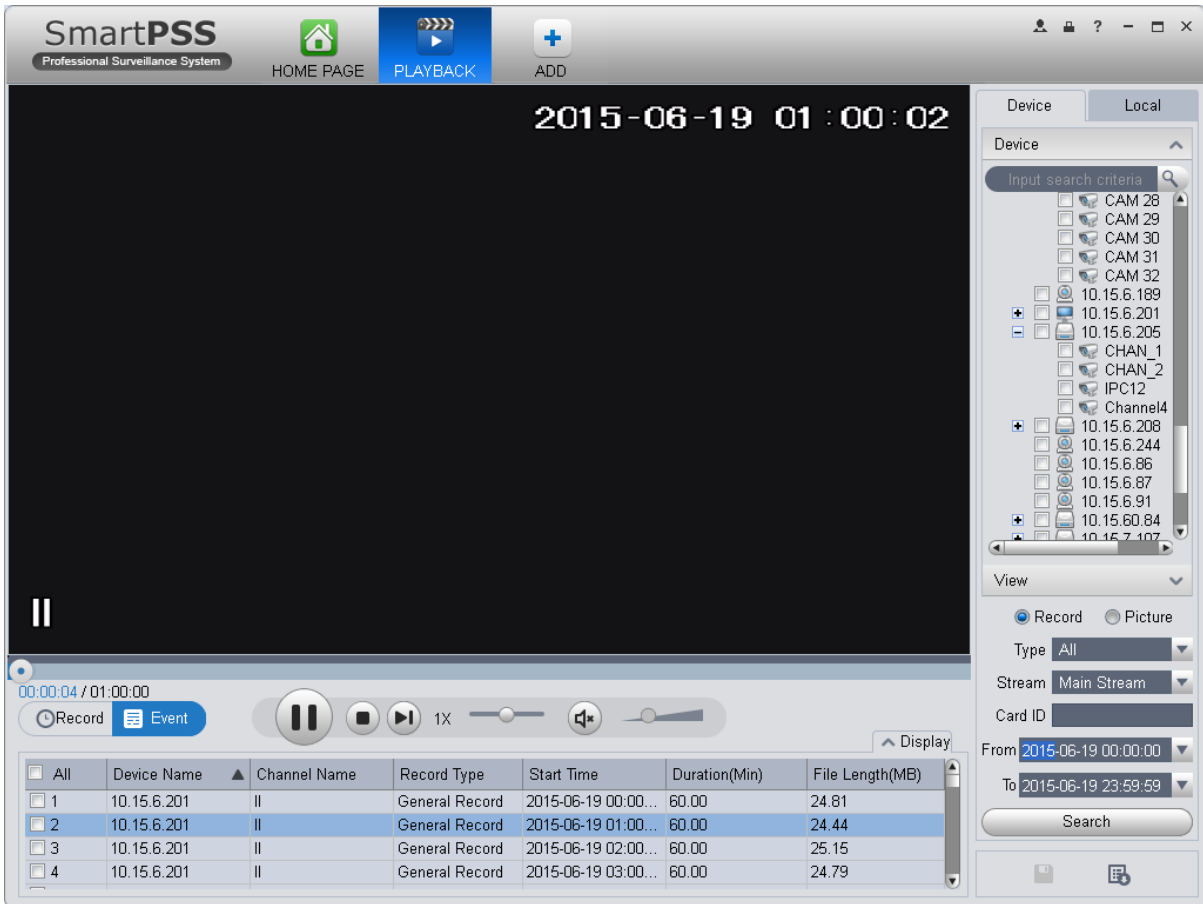

Figure 4-22

12) Select Picture on the right.

13) Configure search time, click Search. System shows snapshot, see Figure 4-25.

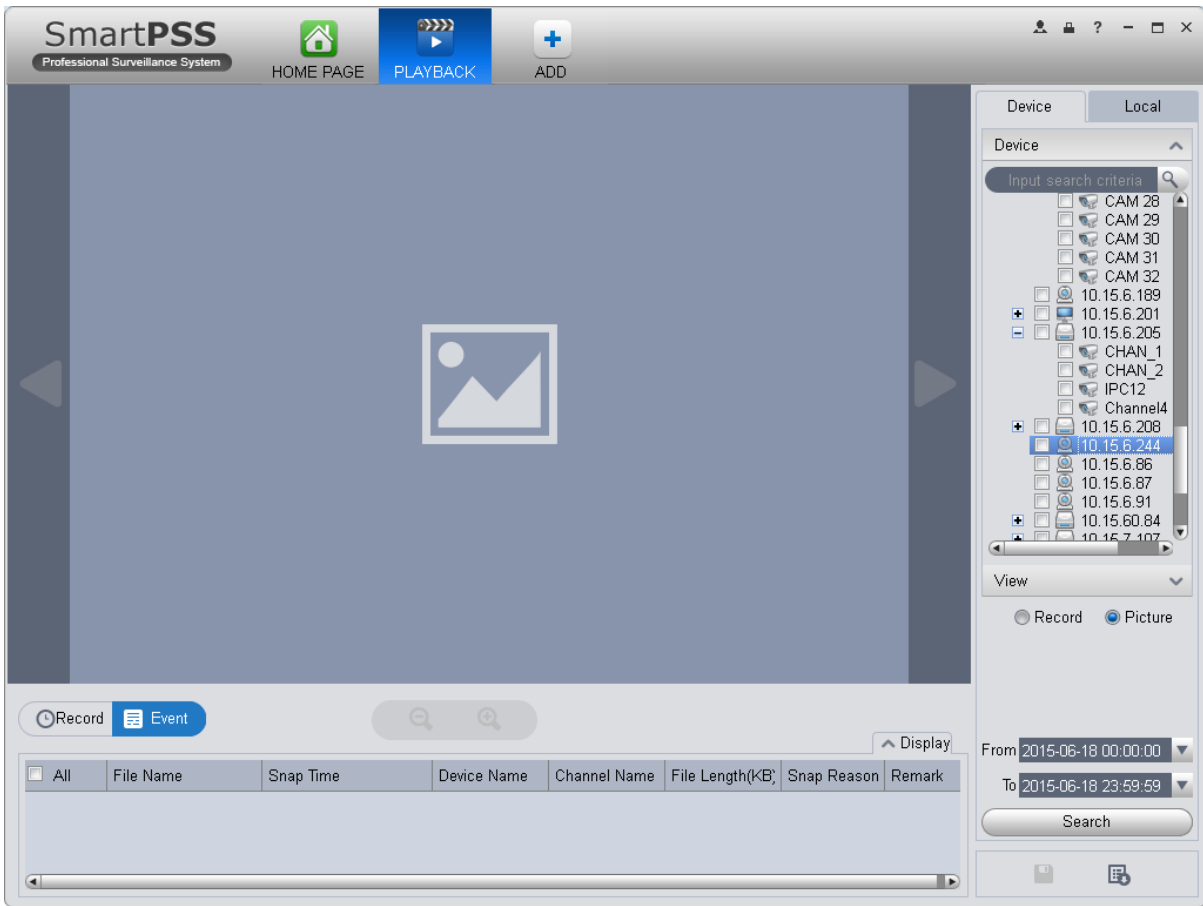

Figure 4-23

You can click  to view snapshot.

14) (optional) You also can playback record under View.

a) In Liveview interface, click  at bottom.

System pops up Figure 4-26.

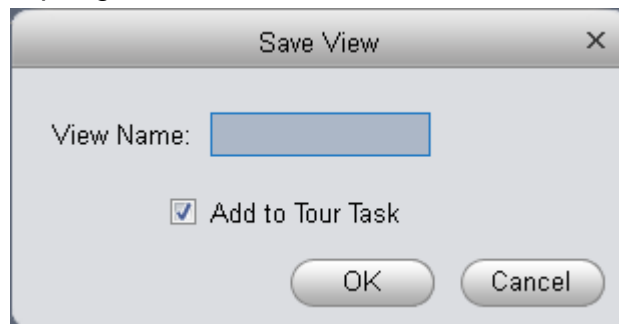



Figure 4-24

b) Input video name, click OK.

c) On the right, click View tab, right click newly added view, select Playback.

d) System auto jumps to playback window, and shows process bar at the bottom.

e) Click  to play record, see Figure 4-27.

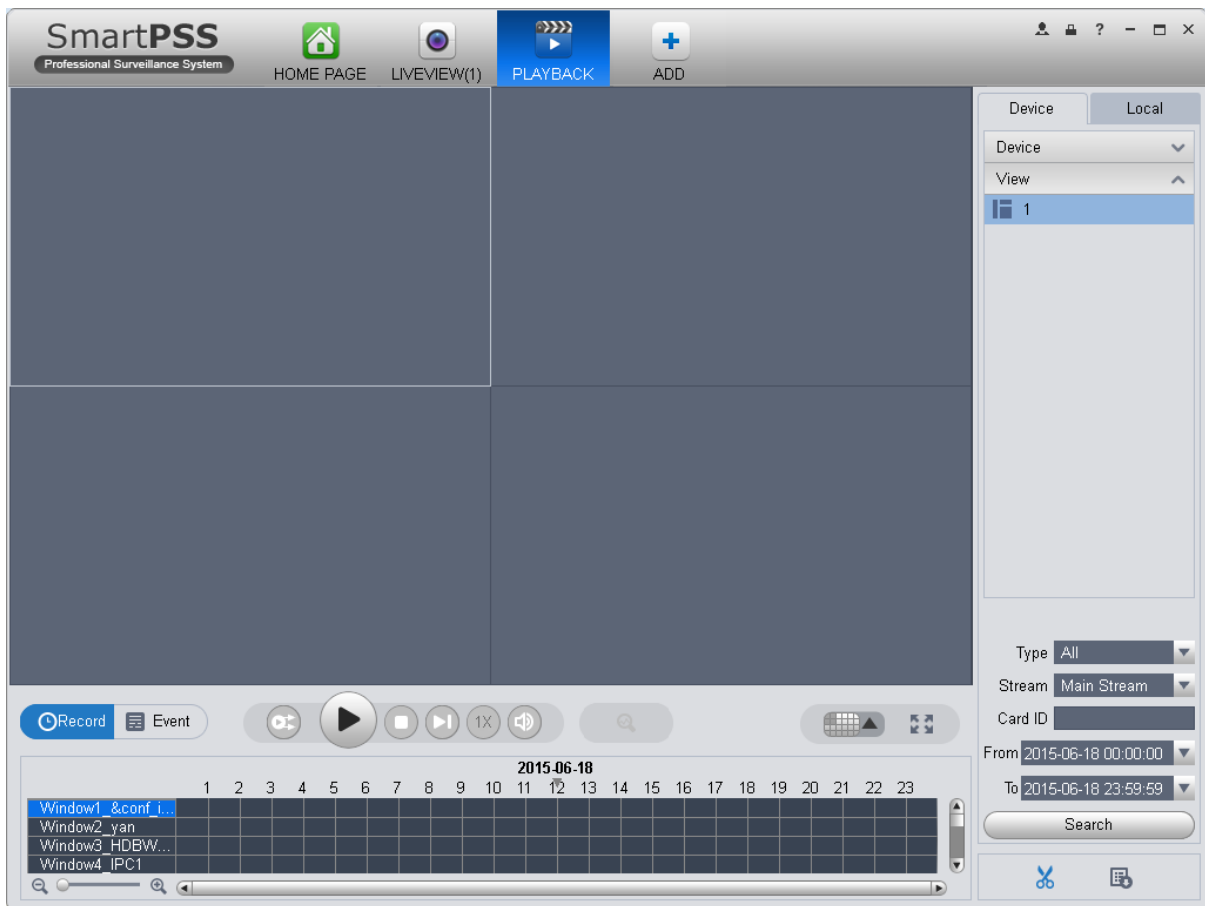





Figure 4-25

4.2.2 Playback Local Record

Please follow the steps listed below to search the record you want and then playback.

- 1) In Figure 4-19, click Local button on the right pane.
- 2) Check a channel (or some channels) on the device list on the top right pane.
- 3) Set search for record or picture, and select local record or picture time to search.
- 4) Click  to search record or snapshot of the device at Liveview (see Ch 4.1.2 or 4.1.3).

- 5) Now you click  to playback window. And click  to rewind. Click  to view picture.

4.2.3 Export

There are three ways for you to select export records.

- 10) In Device record interface, select periods on the time line and then click  to export records.

11) In Record event interface, select record type and then click  to export records.

12) In Local record interface, check the records first and then click  to export records.

You can see the export interface is shown as in Figure 4-26. Select the corresponding export path and then click OK button to export.

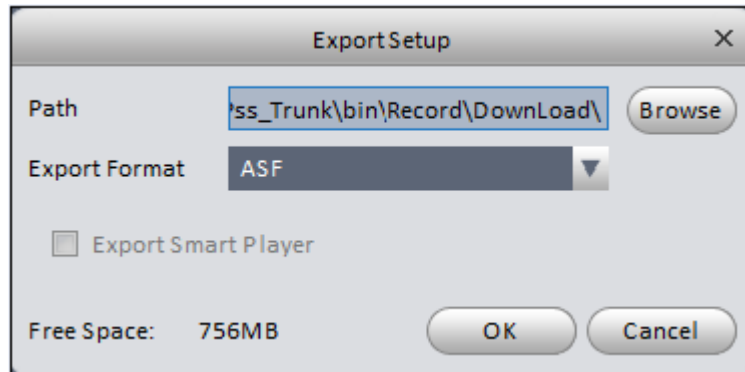

Figure 4-26

You can click  to view exporting and exported conditions.

4.2.4 Fisheye Playback

You can use fish eye to playback device record and local record.

For example to play local record.

In playback window, click local record tab.

After you search out record, you can select fisheye view to playback the record. See Figure 4-29.

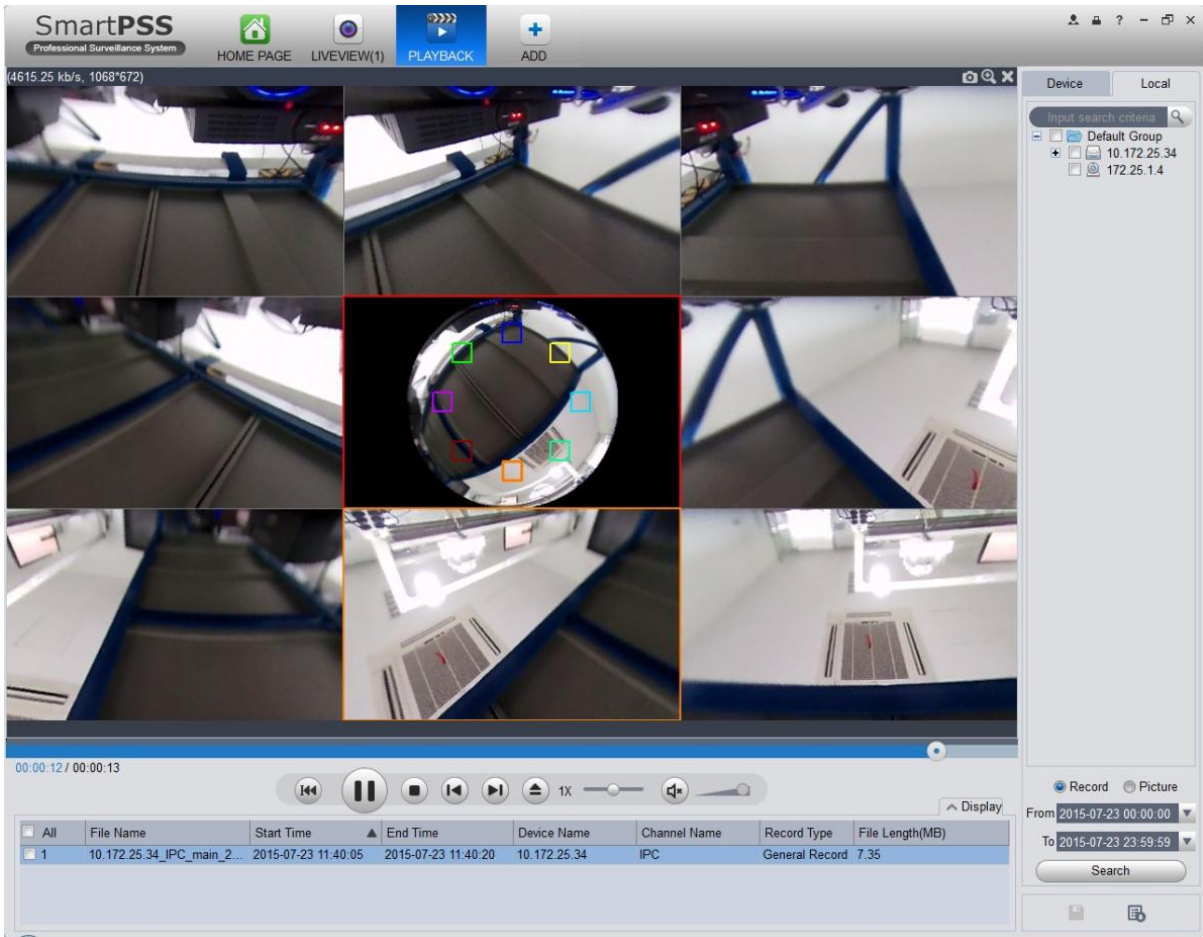



Figure 4-27

4.3 Alarm Manager

If you have set an alarm scheme, you can see the corresponding alarm in the Alarm manager interface. You can refer to chapter 3.7.1 to set an alarm scheme first.

Click icon  in the basic pane, you can go to Alarm manager interface. See Figure 4-28.

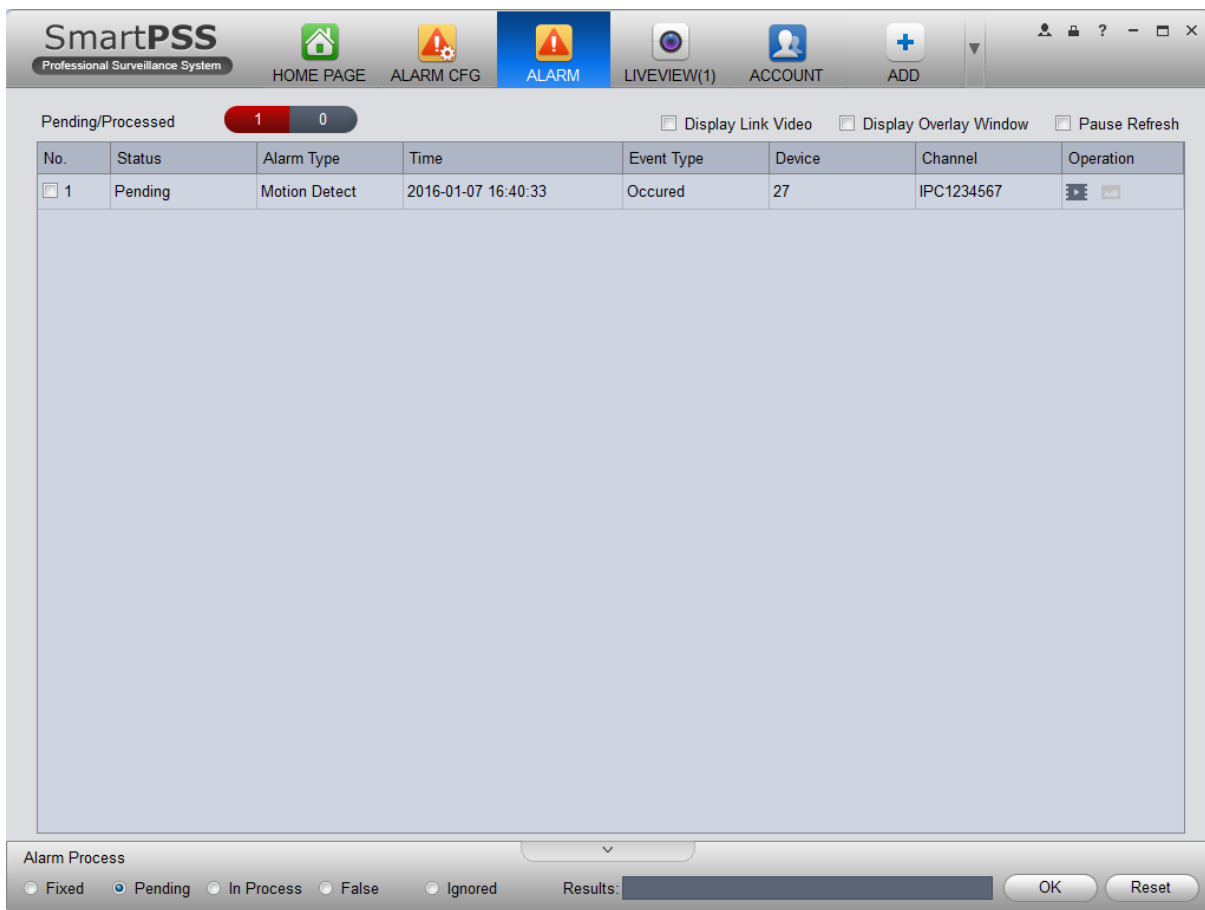



Figure 4-28

You can click  to view linked record and click  to view linked snapshot in Operation bar of alarm message.

If you have set alarm activation video function in your alarm scheme setup (chapter 3.7), you can see system instantly shows video window. See Figure 4-29.

If you check the box at the bottom of the interface to pause refresh, the new alarm info will not be shown in alarm list instantly. Click Alarm Manager at the right bottom of the interface, system goes to the alarm manager interface for you to view the corresponding alarm record.

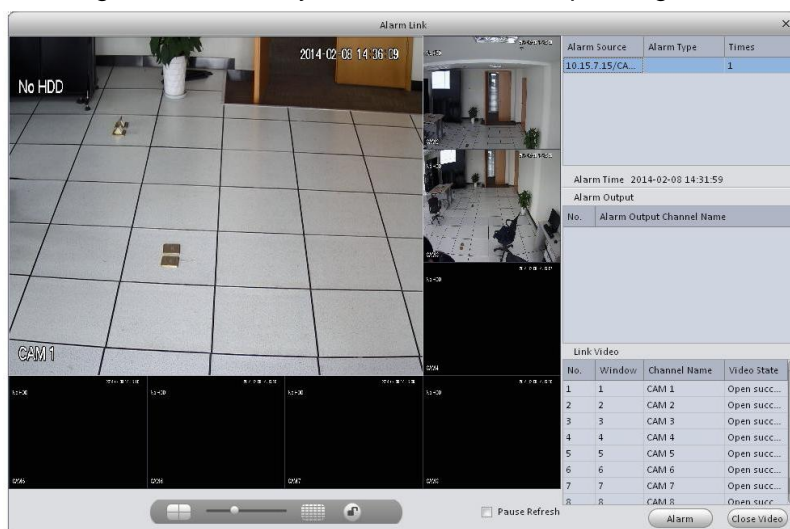



Figure 4-29

4.4 Log

Log interface is shown as in Figure 4-30.



- 1) In homepage, click  in BASIC area.
- 2) Select Client log and select start time/end time, and select type from the dropdown list. Click Search button, you can see the log information.

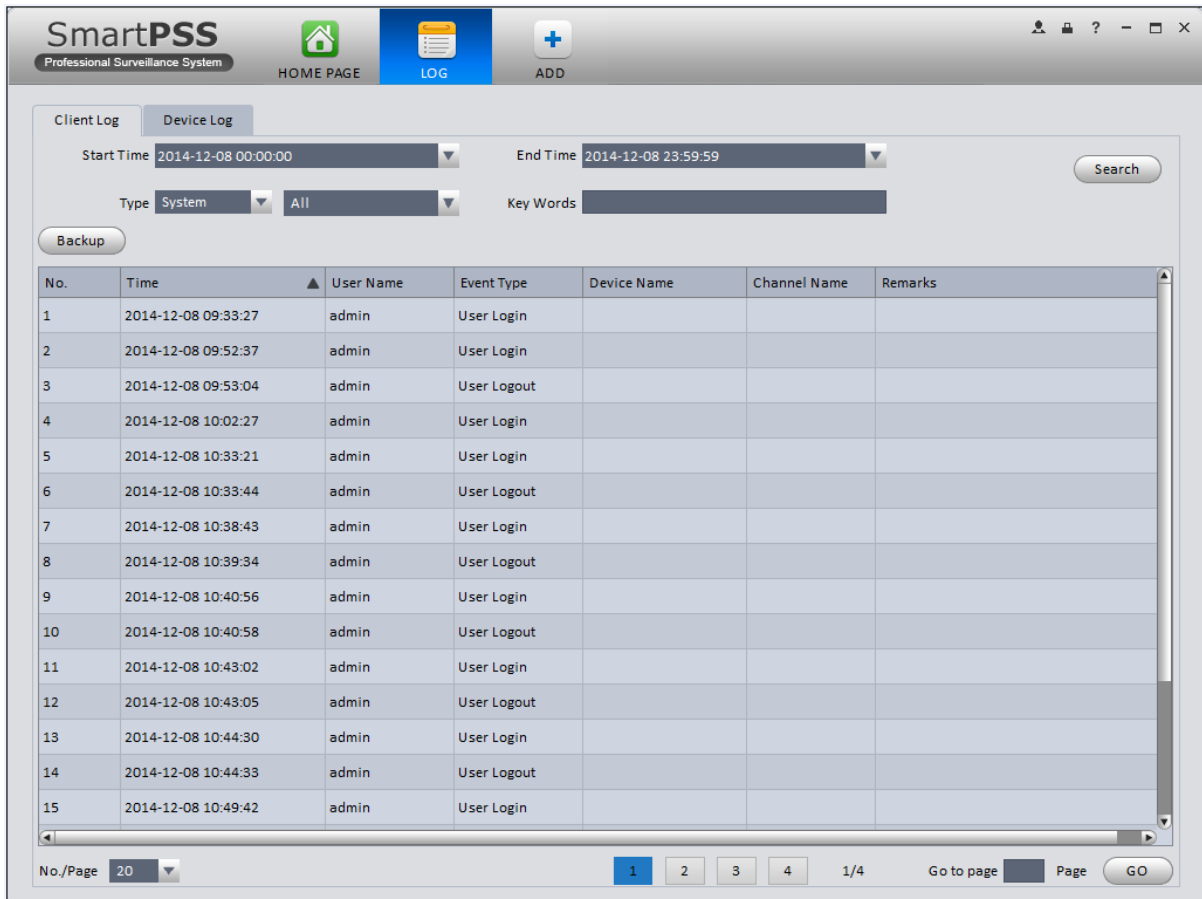

| No. | Time | User Name | Event Type | Device Name | Channel Name | Remarks |
|-----|---------------------|-----------|-------------|-------------|--------------|---------|
| 1 | 2014-12-08 09:33:27 | admin | User Login | | | |
| 2 | 2014-12-08 09:52:37 | admin | User Login | | | |
| 3 | 2014-12-08 09:53:04 | admin | User Logout | | | |
| 4 | 2014-12-08 10:02:27 | admin | User Login | | | |
| 5 | 2014-12-08 10:33:21 | admin | User Login | | | |
| 6 | 2014-12-08 10:33:44 | admin | User Logout | | | |
| 7 | 2014-12-08 10:38:43 | admin | User Login | | | |
| 8 | 2014-12-08 10:39:34 | admin | User Logout | | | |
| 9 | 2014-12-08 10:40:56 | admin | User Login | | | |
| 10 | 2014-12-08 10:40:58 | admin | User Logout | | | |
| 11 | 2014-12-08 10:43:02 | admin | User Login | | | |
| 12 | 2014-12-08 10:43:05 | admin | User Logout | | | |
| 13 | 2014-12-08 10:44:30 | admin | User Login | | | |
| 14 | 2014-12-08 10:44:33 | admin | User Logout | | | |
| 15 | 2014-12-08 10:49:42 | admin | User Login | | | |

Figure 4-30

- 3) Click Search. See Figure 4-33.

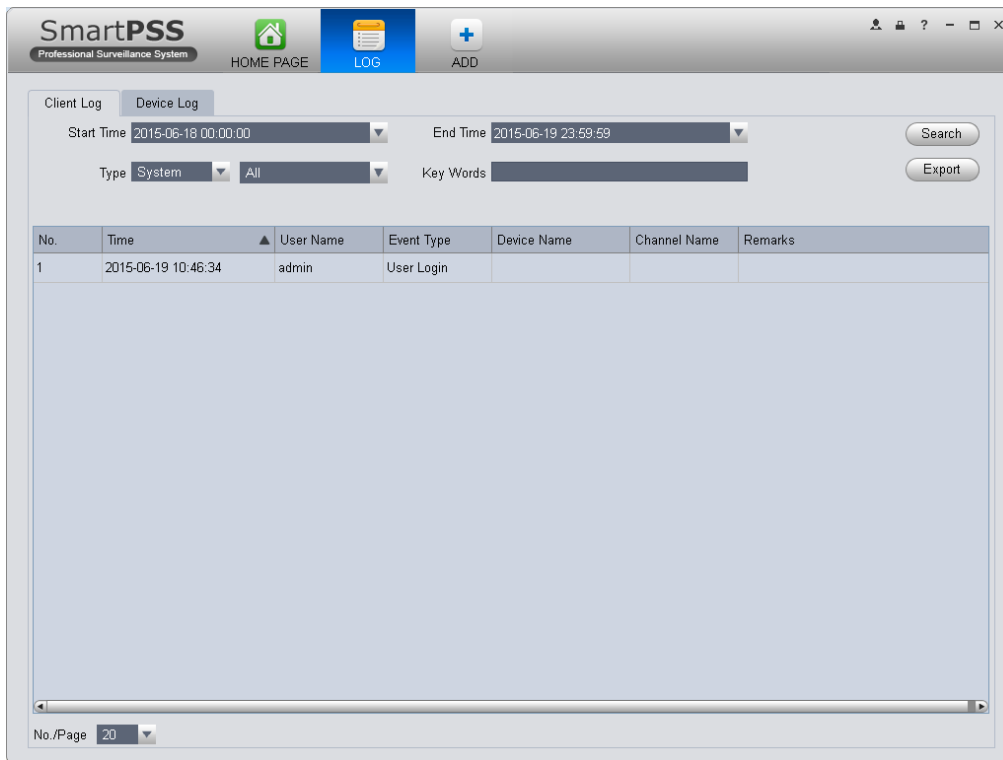

Figure 4-31

- 4) Click Device log tab.
- 5) Select start time/end time, type and device name from the dropdown list.
- 6) Click Search button. See Figure 4-34.

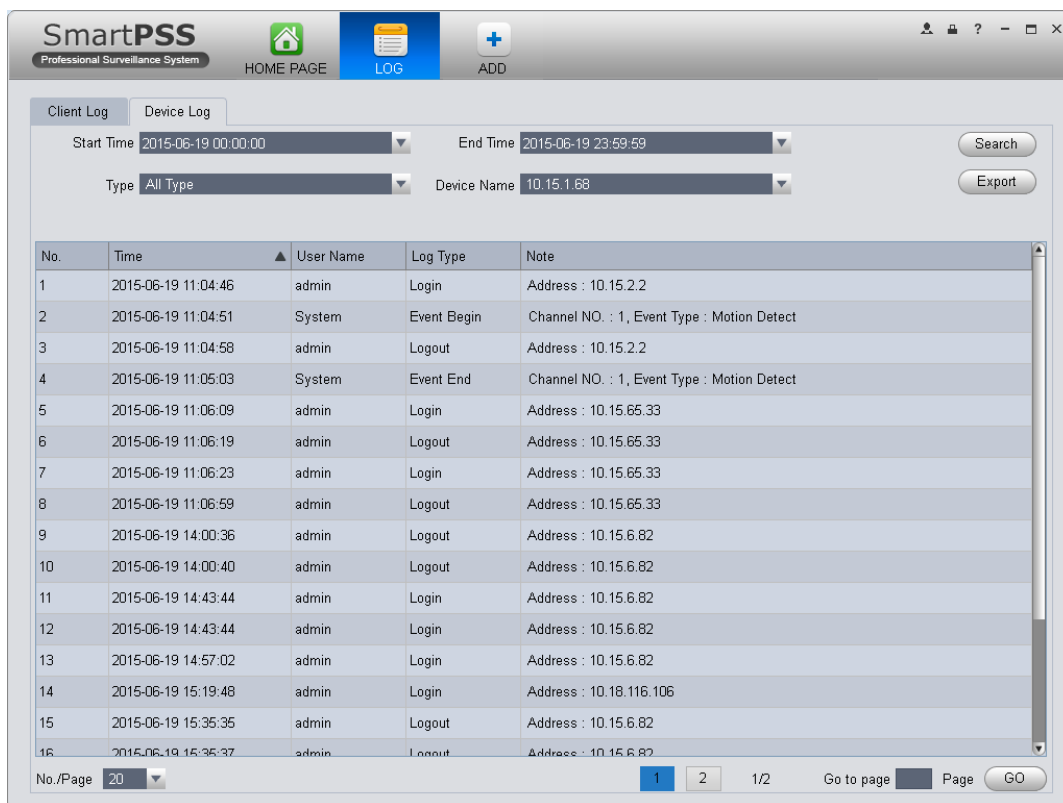

Figure 4-32

4.5 Video Talk

It supports call, live preview, remote unlock and message sending.

For fence station, you shall select device type as fence station on WEB. Go to System Settings>Local Config>Device Type. In System Settings>LAN Config set building no., unit no. both to 0, set MGT center IP to the installation IP address of SmartPSS.VTO select its building no. and unit no. according to actual condition on WEB.

For example, Unit 1, Building 1. VTO WEB can create room no., VTH config its room no. and corresponding VTO on device local GUI.

Note:

After fence station and VTO web interface are configured, you need to add to SmartPSS Client, please refer to Ch 3.5 for steps to add device.

After device is added, in SmartPSS Client video talk interface, in the device tree on the right, building no., unit no. reported by each device will create device tree. Fence station shoes its own name.

1) Configure.



- a) In homepage Basic function area, click . System pops up video talk interface, see Figure 4-35.

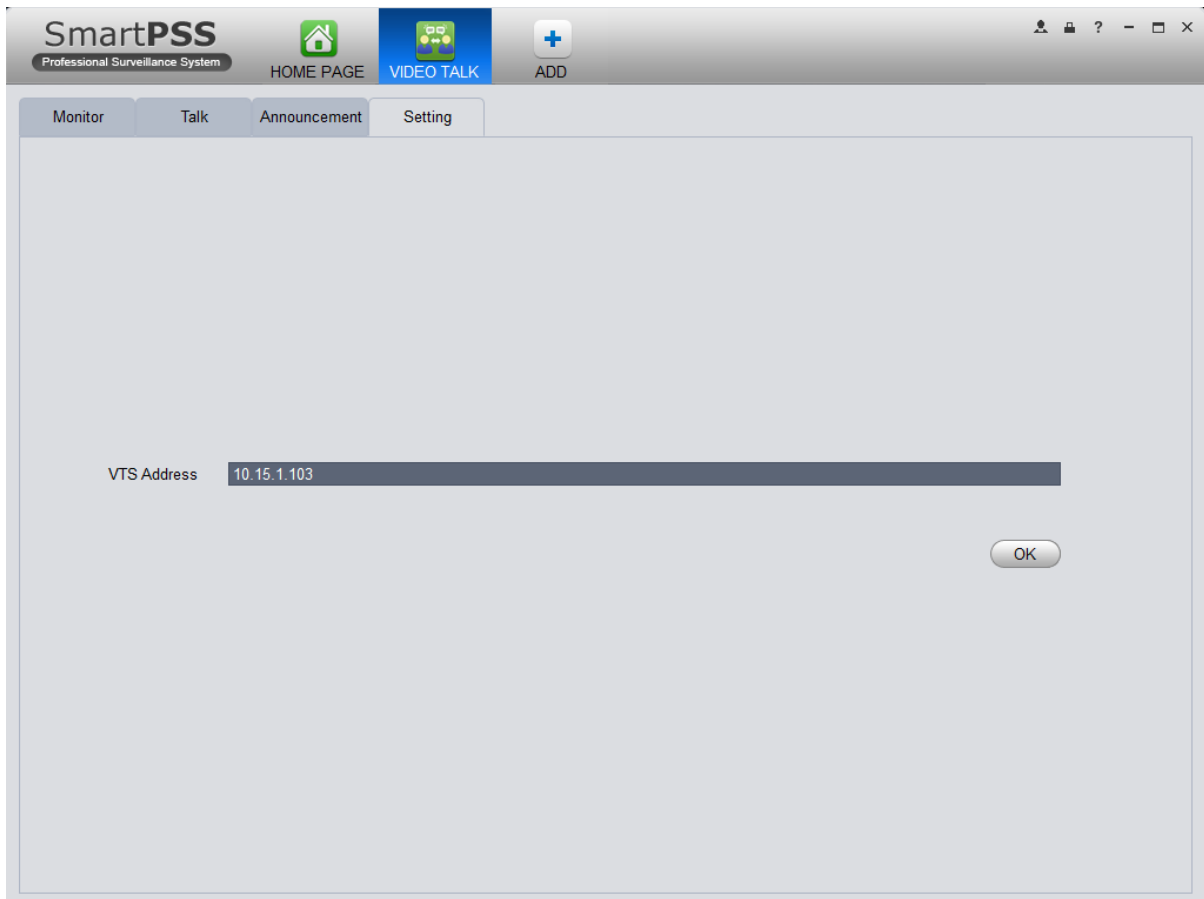

Figure 4-33

- b) Fill in VTS server address, which is the address required to create talk with the device, known as local device address.
 - c) Click OK.
- 2) Monitor.
- a) Click Monitor tab.
- In Monitor interface, you can unlock, one-way call fence station or VTO and other operations, see Figure 4-36.

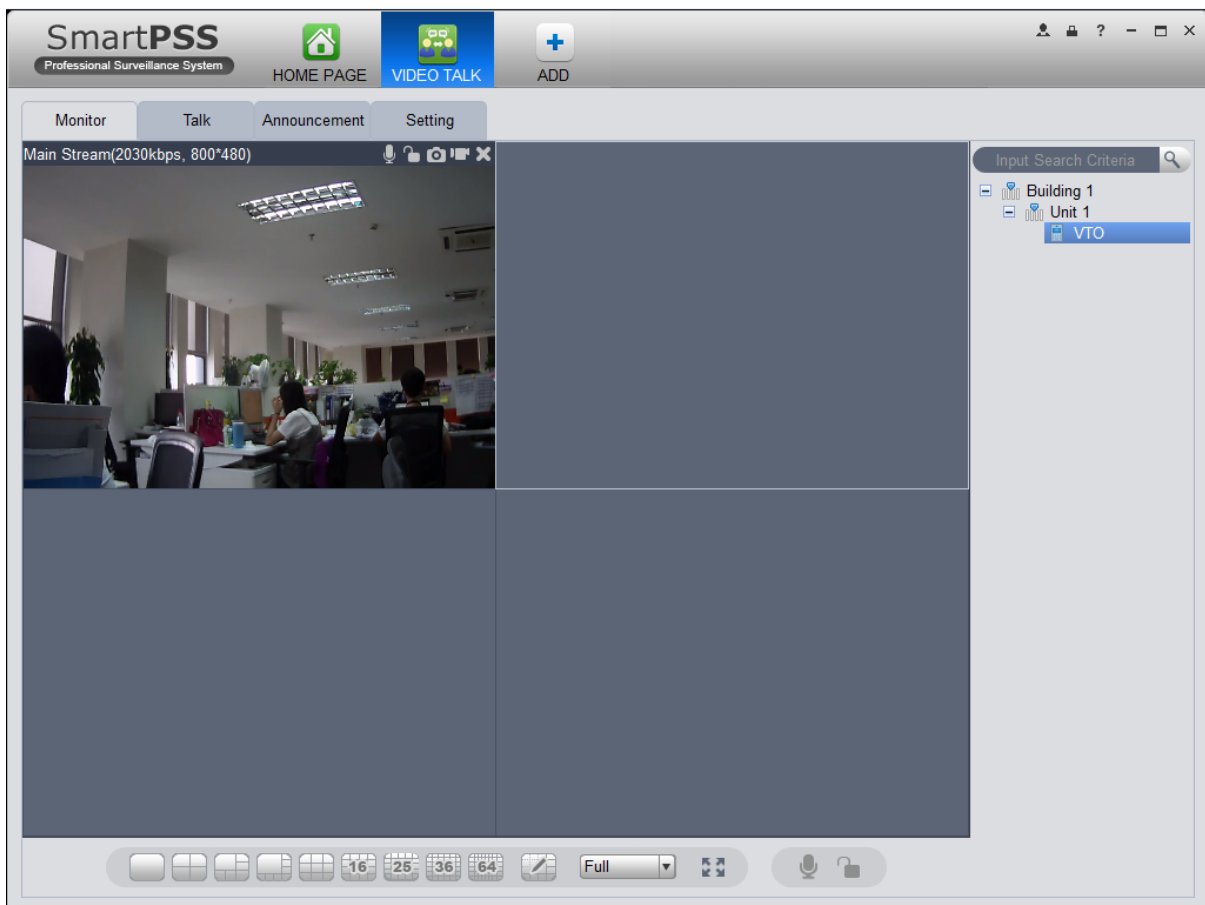









Figure 4-34

- b) Click  in the window, or  at lower bottom, or right click to select  start call.
All of these allow client to one-way call VTO or fence station, so the VTO or fence station can hear call from client, while the client cannot hear sound from VTO or fence station.
- c) Click  in the window, or  at lower bottom, or right click to select  unlock.
All of these allow client to unlock VTO or fence station.
- d) Click ,  in the window, or right click to select snapshot, start record.

You can snapshot or record the live preview.

In video window, right click menu includes snapshot, record, switch string type, adjust window scale and etc. Please refer to Ch 4.1.

3) Talk.

a) Click talk tab.

According to reported name by fence station or building no. , unit no. and other VTH info reported by VTO, auto generate contact.

One row below contact is info of fence station or VTO in format of unit, including VTO, VTH, fence station(shown as device name) under this unit.

See Figure 4-37.

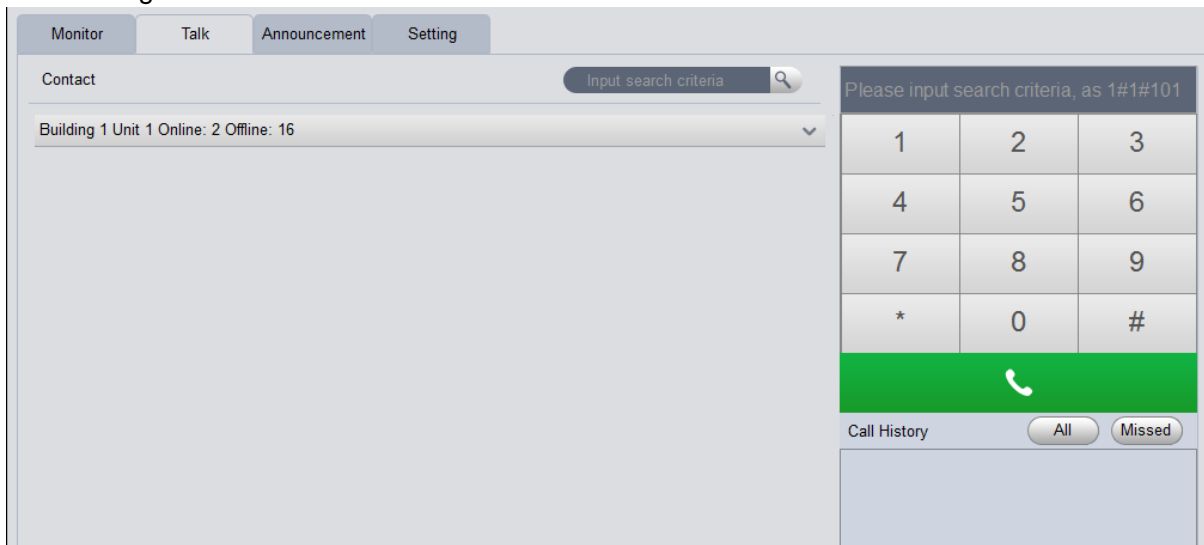

Figure 4-35

b) Click  next to each row.

See Figure 4-38.

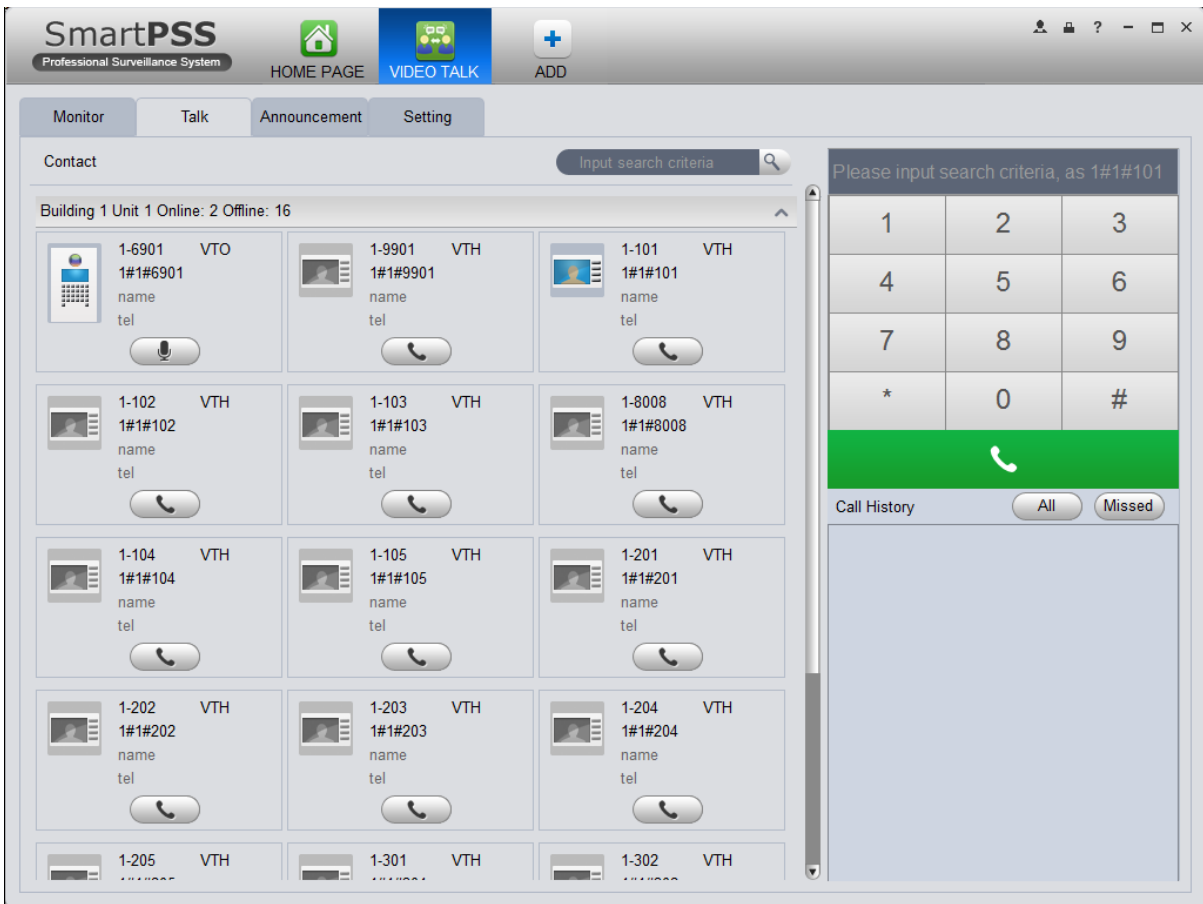

Figure 4-36

- If client needs to call VTO in a certain unit.

1). Click  on VTO name card.

Please note, only client can call VTO as an one-way talk.

System pops up a box, see Figure 4-39.

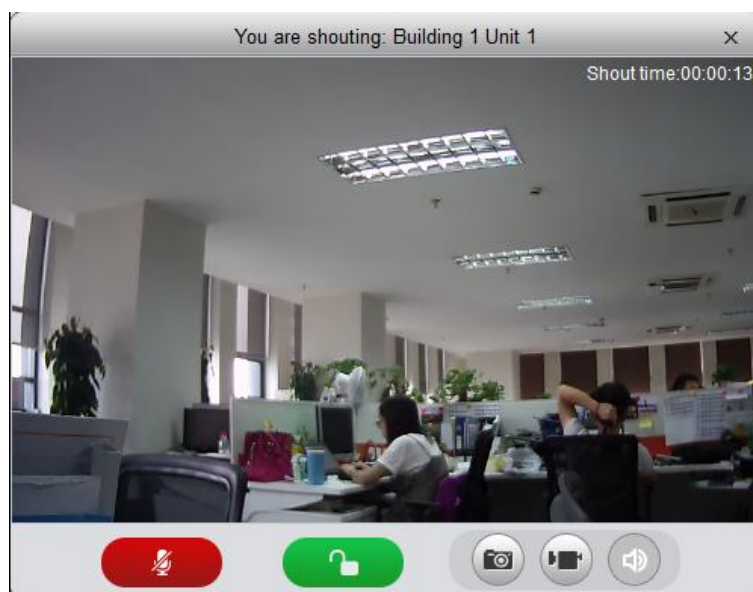



Figure 4-37

- 2). Click .
- 3). System pops up dialogue box, click OK.
You can remotely unlock VTO.

- 4). Click , to stop existing call.
Call window will not close.

- If client needs to call a VTH in a specific room and unit.

- 1). Click  on VTH name card.

Please note client and VTH can talk to each other as a bidirectional talk.

System pops up a box, see Figure 4-40.

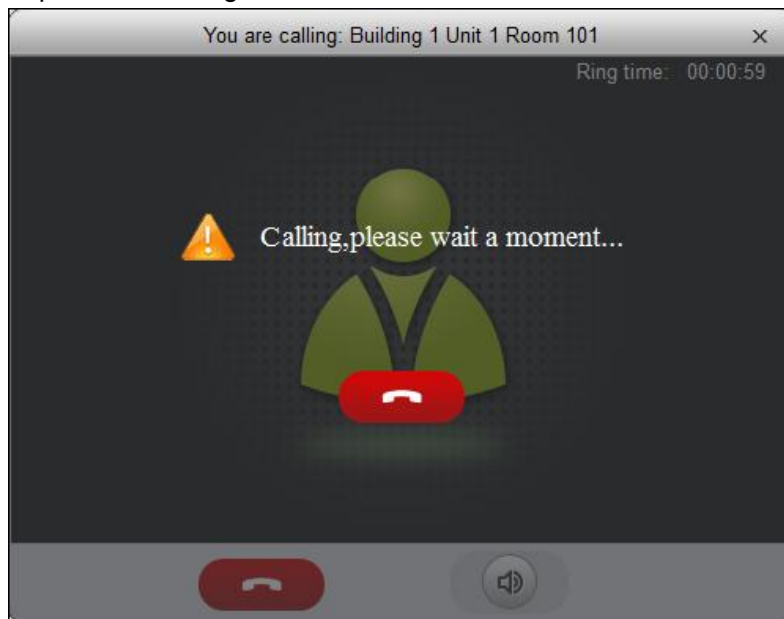

Figure 4-38

- 2). When VTH picks up, client can talk with VTH.
See Figure 4-41.



Figure 4-39

- If VTH does not answer over 60s, then client pops up a box to ask if you want to dial again.

You can click  to re-dial.

- If the VTH is busy or hang up call, client will ask you to try again later.

- If VTO is calling client.

Client pops up VTO call box, see Figure 4-42.



Figure 4-40

You can click  to answer VTO call, and start a bidirectional talk.

You can click  to unlock.

- If VTH is calling client.
Client pops up VTH call box, see Figure 4-43.



Figure 4-41

You can click  to call VTH.

If there is missed call, in talk interface, in the lower-right, missed calls are shown here. See Figure 4-44.

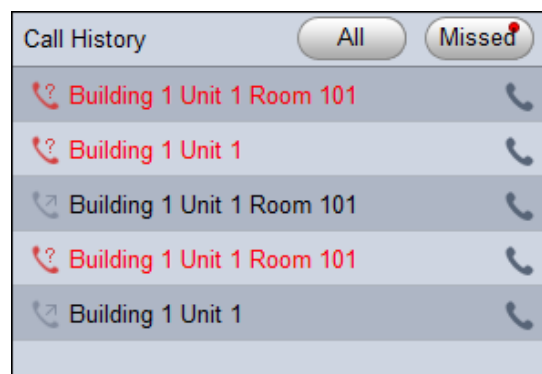



Figure 4-42

You can view all call histories.

Click  to call missed call.

When you search in , it requires accurate building no., unit no., and fuzzy room no. For example, input "1#1#" as to search all devices under unit 1, building 1. If input "1#1#10" as to search all VTHs under room no. 10.

You also can set name and telephone phone number on each device name card and when search, directly input “building no.#unit no.#name keyword” to search.



On the right, you can directly dial  to callVTO as a one-way talk, to call VTH as a bidirectional talk.

- 4) Announcement.
 - a) Click announcement tab.
 - b) Input title, contents, see Figure 4-45.

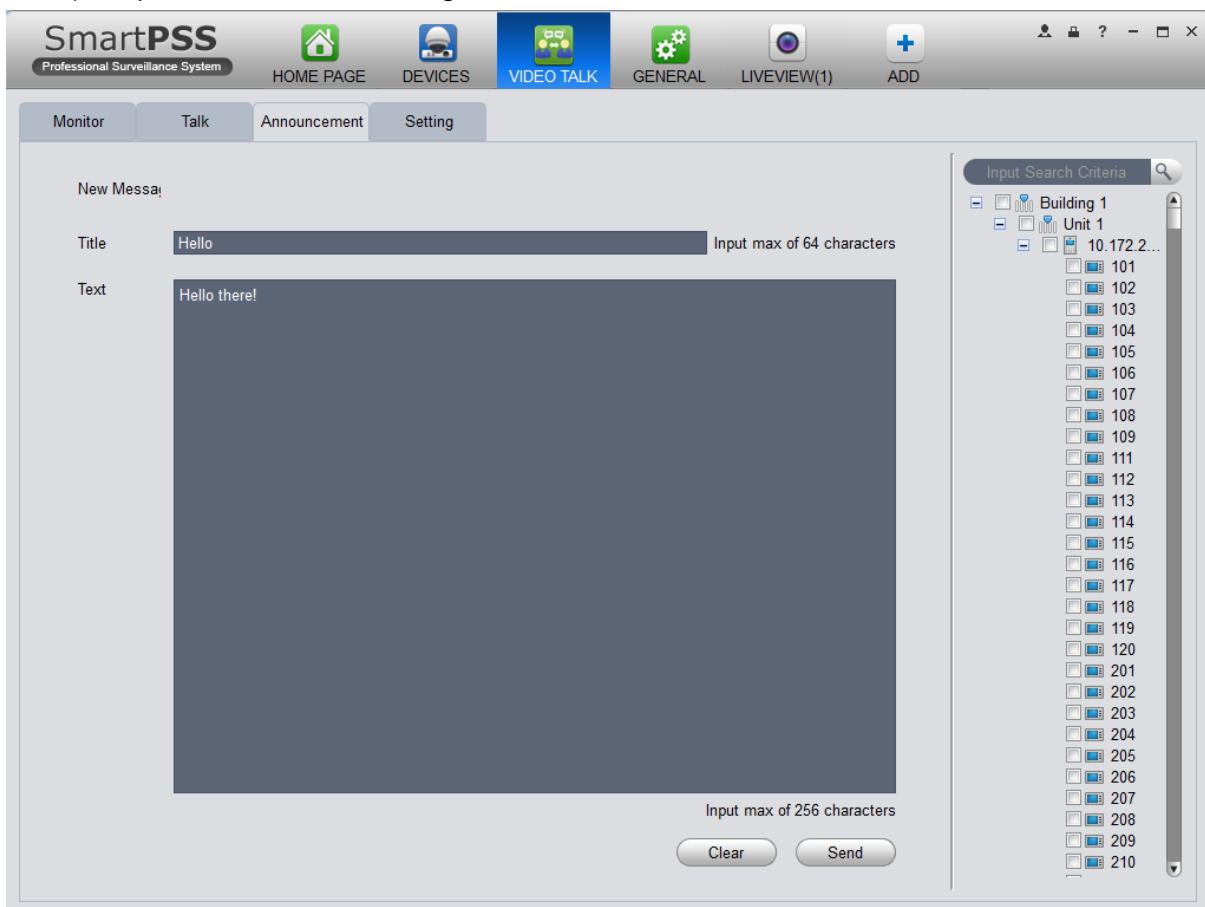

Figure 4-43

- c) In the device list on the right, check one or more VTHs, click send. During sending, the send button is grey, and if you want to continue to send announcement, you shall wait until the send button resumes. You can view announcement information on VTH.

5. Extension

5.1 Video Wall

After you set video wall setup (chapter 3.10), you can output video to the video wall. You can follow the steps listed below to set.



1) Click icon on the homepage, you can go to the following interface. See Figure 5-1.

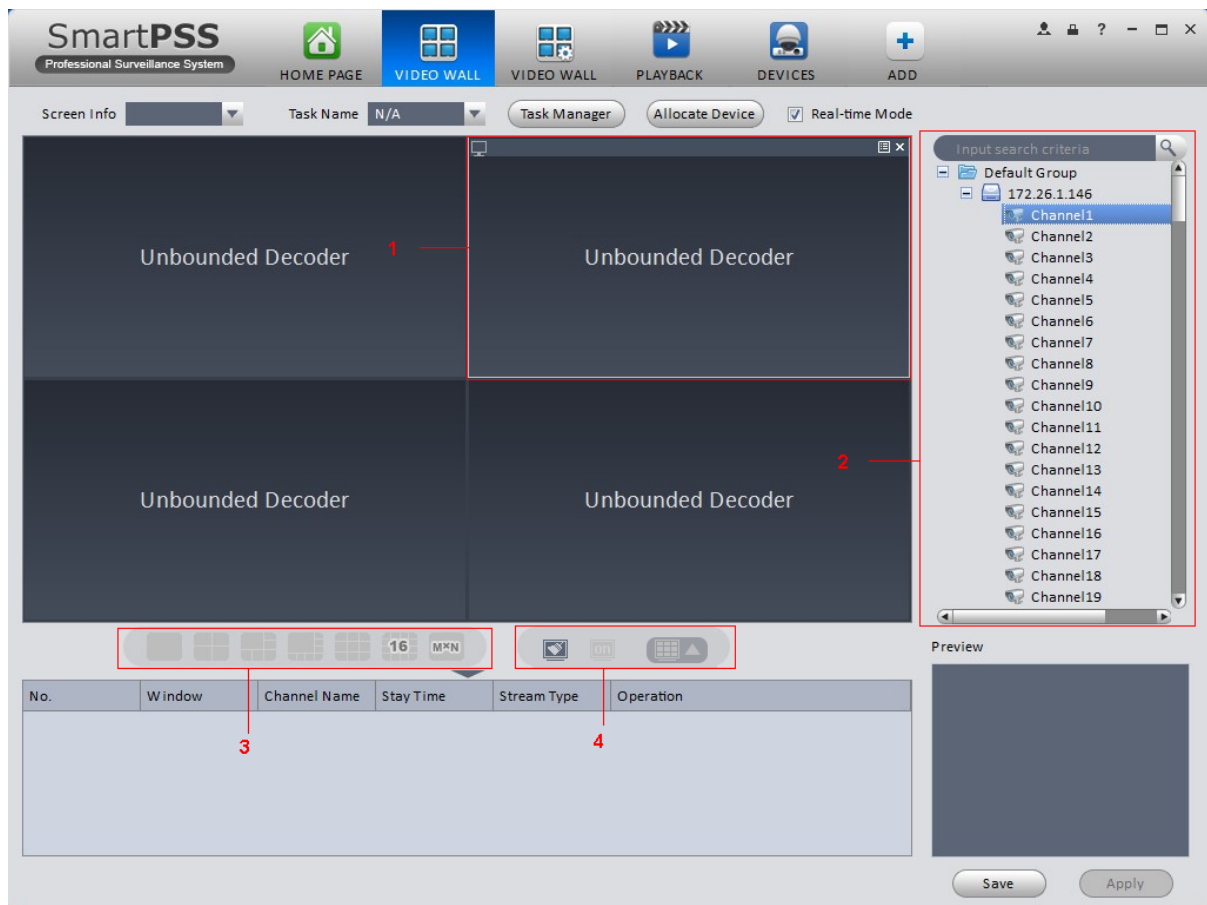









Figure 5-1

| SN | Item | Function |
|----|---------------|---|
| 1 | Video window | Connect to NVD: Video window is fixed, cannot be dragged. Connect to M30 : Video window can be moved, max is 16. |
| 2 | Video channel | - |

| SN | Item | Function |
|----|---------------------------------|--|
| 3 | Video open window | <p>Connect to NVD: Select one video window, click  to open 1*1, 2*2, 3*3, 4*4 layouts of windows.</p> <p>Connect to M30: Click  to open 1*1, 2*2, 3*3, 4*4 or M*N layouts of windows.</p> |
| 4 | Clear screen, open/close window | <p> : Clear all video channels or layouts on screen.</p> <p> : Screen on/off setup, to open/close TV wall displsly.</p> <p> : Clear screen and open window.</p> |

- 2) Select corresponding video wall from the screen information dropdown list. You can check to select real-time mode if necessary. Once you enable real-time mode, system automatically output the video to the video wall after you complete the setup. Otherwise, it does not output the video to the video wall.
- 3) Drag the channel on the right pane to the corresponding screen and then binding. You can view details of binding video in Internet Explorer.
 1. In IE, enter M30 or NVD device's IP address.
 2. Download web service pack.
 3. After download is complete, system pops up login interface.
 4. Enter username and password, click Login to view details of bound video source. Default username and password is admin/admin.
- 4) Click save as task button, you can see system pops up a dialogue box for you to input task name.
- 5) Please input task name and click Save button.
- 6) Click Output video.

Please note:

- You can select video wall task from the task name dropdown list and then click the Output video button to view the video.
- Click task manager, you can view current task status. Or you can select one task and click  or  to modify or delete current task.

5.2 E-map



Click icon  on the homepage, you can go to the e-map interface. You can view the device status on the e-map. On the view map interface, you can zoom e-map or open video, but you can not edit it. On the Edit e-map interface, you can edit e-map, add camera and etc.

Note:

If there is no map, you need to click Add Map, and enter map name to add map.

5.2.1 Add E-map

If it is your first time to use e-map, you can see an interface shown as below. See Figure 5-2.



Figure 5-2

Click Add map button, the interface is shown as in Figure 5-3.

Please input e-map name and then select e-map picture. You can input some reference information if necessary.

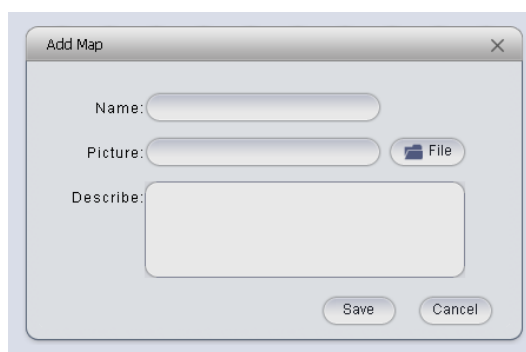

Figure 5-3

After you added an e-map, the interface is shown as below. See Figure 5-4.

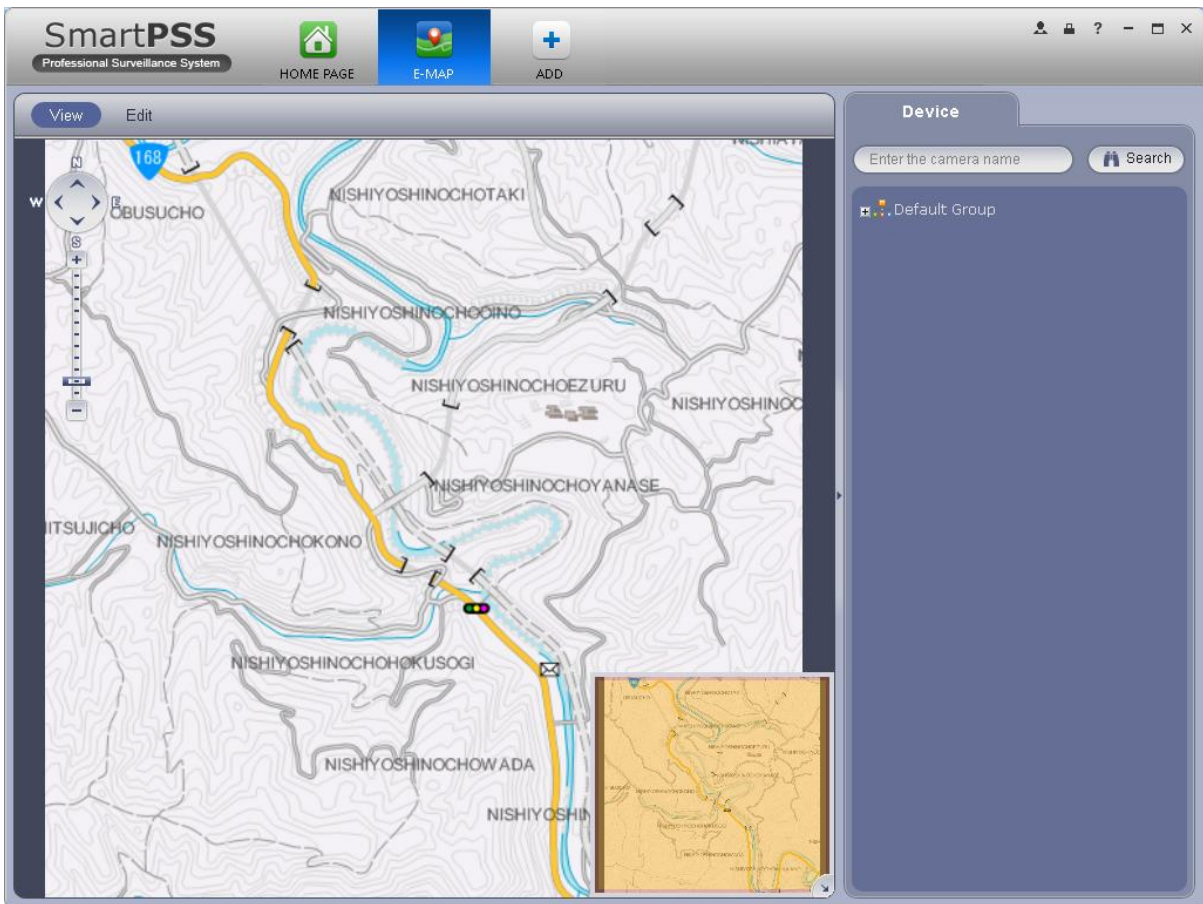

Figure 5-4

5.2.2 Edit E-map

Click **Edit**, you can go to the following interface. See Figure 5-5. Click Tools, you can edit e-map, delete e-map, delete device, add area, modify area, delete area and etc. Drag a channel on the right pane to the e-map; you can add it to the e-map.

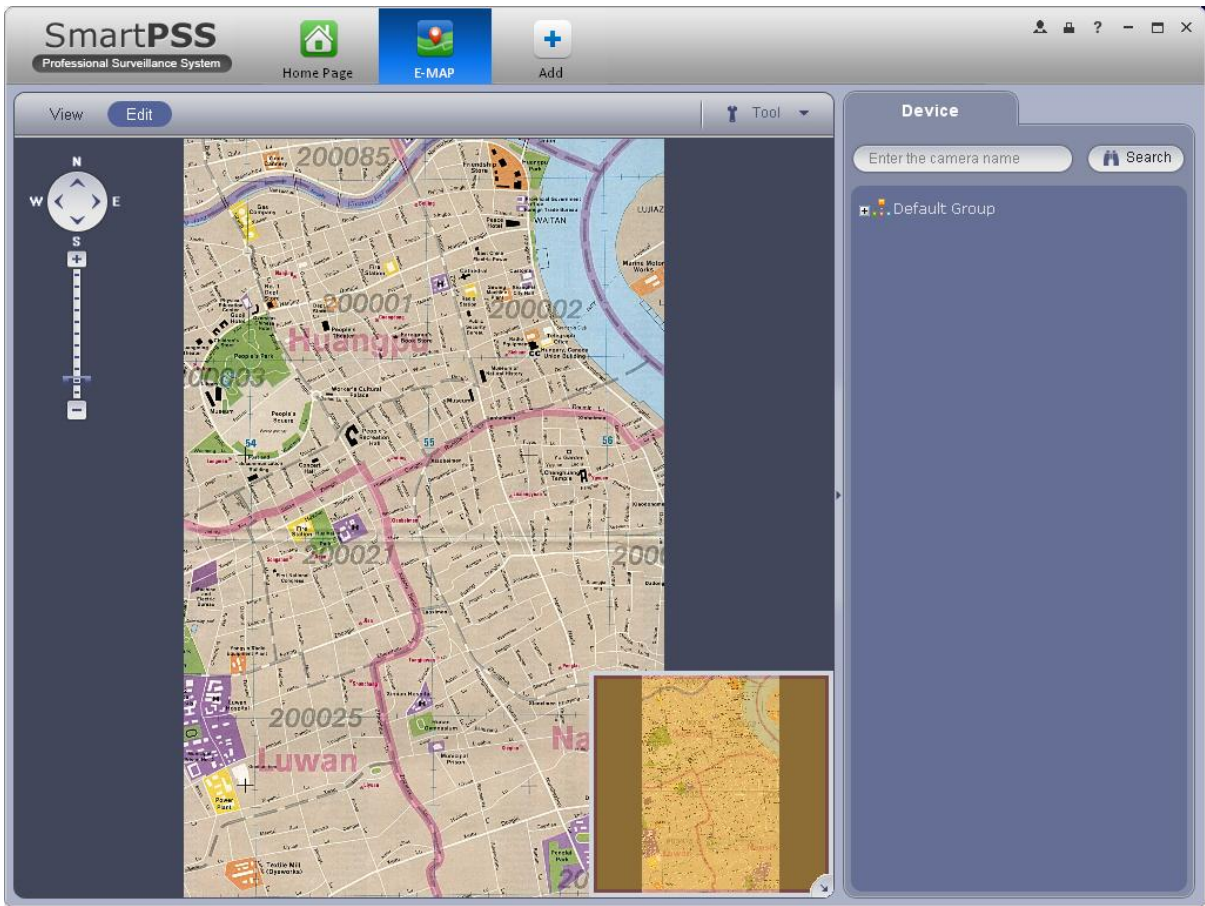



Figure 5-5

Click  button, you can see a function bar shown as below. See Figure 5-6.

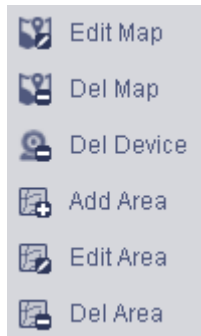

Figure 5-6

Please refer to the following sheet for detailed information.

| Item | Function |
|---------------|--|
| Modify e-map | It is for you to change e-map name, picture, description |
| Delete e-map | Delete current e-map. |
| Delete device | Delete a device from the e-map. |
| Add area | Add hot zone on the e-map. |

| Item | Function |
|-------------|--|
| Modify area | Change hot zone map name, picture and description. |
| Delete area | Delete corresponding hot zone. |

5.2.3 Liveview E-map

After you edited the e-map, you can click View button to liveview. Buttons at the left top of the interface can zoom in, zoom out or move e-map. Double click a camera on the e-map, you can view video. See Figure 5-7.



Figure 5-7

5.3 Device Display&Control

The device type supports NVR6000 series product only. Here is for you to set split mode and display channel.





Click icon , you can go to the following interface. Drag a channel on the right pane to the window to bind.

Click the window display mode setup button at the bottom of the interface; you can see the 128-channel of the NVR6000. In Figure 5-8, you can view the 1-split mode. You can click channel range to select corresponding channel.

| | | | |
|---------|---------|---------|---------|
| 001_004 | 041_044 | 081_084 | 121_124 |
| 005_008 | 045_048 | 085_088 | 125_128 |
| 009_012 | 049_052 | 089_092 | |
| 013_016 | 053_056 | 093_096 | |
| 017_020 | 057_060 | 097_100 | |
| 021_024 | 061_064 | 101_104 | |
| 025_028 | 065_068 | 105_108 | |
| 029_032 | 069_072 | 109_112 | |
| 033_036 | 073_076 | 113_116 | |
| 037_040 | 077_080 | 117_120 | |

Figure 5-8

Move the mouse to a window, click , you can switch between main stream/extra stream/auto. Click  to cancel binding. Or you can right click mouse to cancel binding or change bit stream type.

5.4 Data Report

The system supports to view flow chart statistics, and generate report for data comparison.



- 1) Click  in Advanced area.
- 2) Check channel on the left, set search time, click Search.
See results in Figure 5-9.

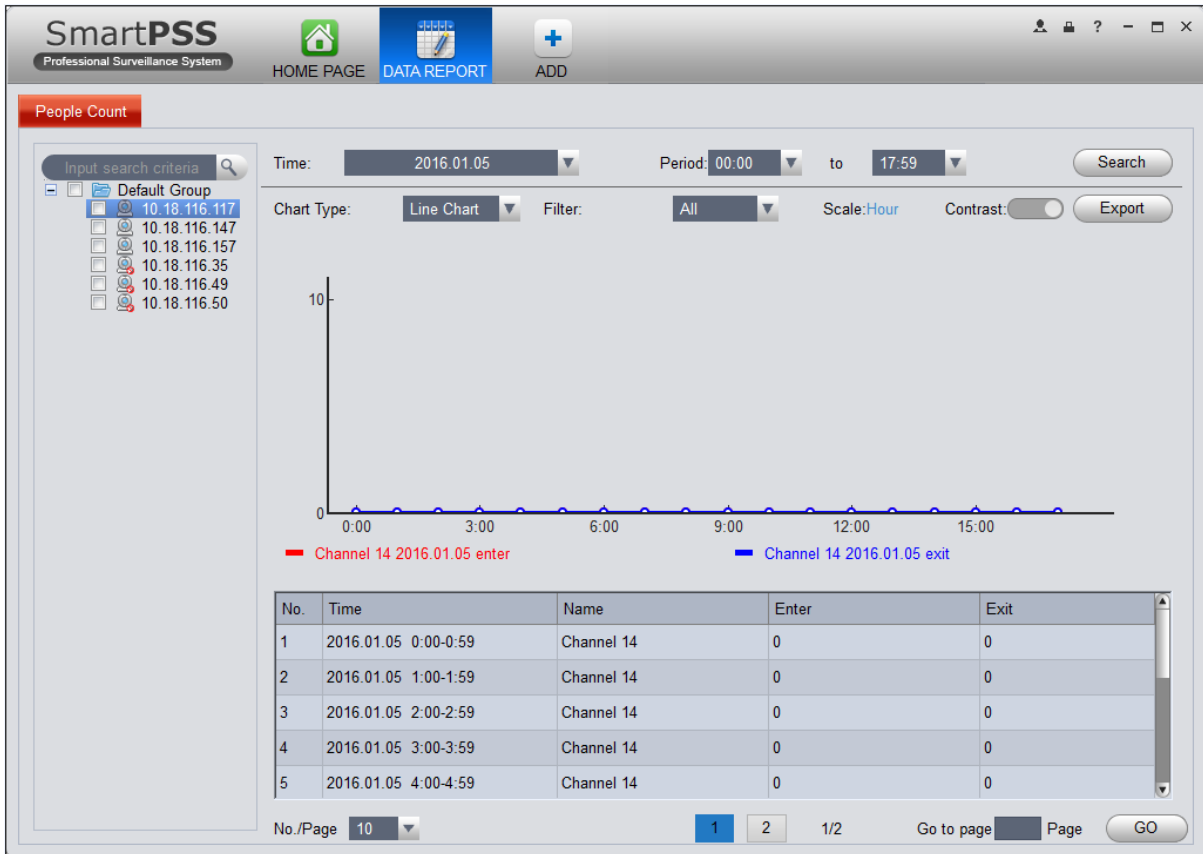

Figure 5-9

- Chart Type: line chart and histogram.
- Time: today, this month, this year, optional.
- Filter: filter inflow and outflow.
- Contrast: Contrast by time or by channel, max 5 records of contrast data.
- Export: can export flow statistical data in format of excel file.

Note:

- This manual is for reference only. Slight difference may be found in the user interface.
- All the designs and software here are subject to change without prior written notice.
- All trademarks and registered trademarks are the properties of their respective owners.
- If there is any uncertainty or controversy, please refer to the final explanation of us.
- Please visit our website or contact your local service engineer for more information.